

# User Guide

ODBC Direct 19.3

## Acclivity LLC

Website: [accountedge.com](http://accountedge.com)

© Acclivity Group LLC 2018

All rights reserved.

### Disclaimer

Information supplied by Acclivity LLC. (whether in user documentation and other literature, video or audio material, training courses, websites, advice given by staff, or provided by other means) is intended only to illustrate general principles, and may not be complete, accurate or free of error. As accounting standards, taxation requirements, legislation and the circumstances of individual businesses vary widely, this information cannot be considered authoritative and may not apply to your specific situation. You should obtain competent advice from a qualified accounting, taxation, information-technology or legal professional before acting on such information. To the extent permitted by law, Acclivity LLC is not liable for any special, consequential, direct or indirect damages arising from loss of function, profits or data resulting from your application of such information. In the event that any of the above limitations are found to be unenforceable, Acclivity LLC liability is limited to the return of any fees or monies paid for the purchase of the product or service.

### Trademarks

AccountEdge is a registered trademark of Acclivity Group LLC in the United States and other countries.

Acclivity is a registered trademark of Acclivity Group LLC in the United States and other countries.

Adobe, Acrobat, Acrobat Reader, Adobe Reader, PDF and PostScript are trademarks or registered trademarks of Adobe Systems Incorporated.

Address Book, AirPort, Apple, AppleTalk, Finder, iBook, iCal, iMac, Macintosh, Mac, the Mac logo, PowerMac, PowerBook, Rendezvous and the Rendezvous logo are trademarks or registered trademarks of Apple Inc., registered in the USA and other countries.

Mac, the Mac logo, and the Built for Mac OS X graphic are trademarks of Apple Inc. used under license.

American Express and AmEx are registered trademarks of American Express Company, its subsidiaries and affiliates.

Dropbox is a trademark of Dropbox, Inc.

Google Maps™ card links included with permission.

Mastercard is a registered trademark of MasterCard International Inc.

Microsoft, Entourage, Excel, Internet Explorer, Office, Outlook, Windows, Windows Server and Word are trademarks or registered trademarks of Microsoft Corporation in the USA or other countries.

SM2DGraphView Copyright 2002-2008 Snowmint Creative Solutions LLCsnowmintcs.com/

vCard is a registered trademark of the Internet Mail Consortium.

VISA is a registered trademark of Visa International Service Association.

Other products and services mentioned may be trademarks, registered trademarks or service marks of their respective owners.

<b>1</b>	<b>Installation</b>	<b>13</b>
	System Requirements	13
	Installing AccountEdge ODBC Direct	14
	Defining a company file as an ODBC data source	14
	Testing an ODBC data source connection	17
	Troubleshooting a connection	17
	Getting help for AccountEdge ODBC Direct	18
<b>2</b>	<b>How to read</b>	<b>19</b>
	Connecting to a company file	19
	Connection string keywords and supported values	20
	User access rights recognition on Read tables	23
	Examples of how to read from an AccountEdge company file	23
	Using Microsoft Word to read data	26
	Using Microsoft Excel to read data	28
	Advanced SQL techniques	30
	Native commands	32
<b>3</b>	<b>Read tables</b>	<b>33</b>
	<b>Card Information</b>	<b>34</b>
	Cards	34
	Leads	36
	Customers	40
	Vendors	44
	Employees	48
	PersonalCards	51
	CardActivities	53
	<b>Miscellaneous Information</b>	<b>54</b>
	DataFileInformation	54
	PayrollInformation	59
	LinkedAccounts	61
	Terms	63
	Address	64
	Currency	66
	Accounts	68
	AccountActivities	71
	AccountBudgets	72
	PaymentMethods	73
	Users	74
	ContactLog	75
	AuditTrail	76
	ImportantDates	77
	<b>Journal Records and Transactions</b>	<b>78</b>
	JournalRecords	78
	JournalSets	80
	GeneralJournals	82
	GeneralJournalLines	83
	MoneySpent	84
	MoneySpentLines	86
	MoneyReceived	87
	MoneyReceivedLines	89
	Sales	90
	SaleLines	93

ServiceSaleLines .....	.94
ItemSaleLines .....	.95
ProfessionalSaleLines .....	.97
TimeBillingSaleLines .....	.98
MiscSaleLines .....	100
Purchases .....	101
PurchaseLines .....	104
ServicePurchaseLines .....	105
ItemPurchaseLines .....	106
ProfessionalPurchaseLines .....	108
MiscPurchaseLines .....	110
CustomerPayments .....	111
CustomerPaymentLines .....	113
CustomerFinanceCharges .....	114
CustomerDiscounts .....	116
CustomerDiscountLines .....	118
CustomerDeposits .....	119
VendorPayments .....	121
VendorPaymentLines .....	123
VendorFinanceCharges .....	124
VendorDiscounts .....	125
VendorDiscountLines .....	127
VendorDeposits .....	128
SettledCredits .....	130
SettledCreditLines .....	132
CreditRefunds .....	133
SettledDebits .....	135
SettledDebitLines .....	137
DebitRefunds .....	138
InventoryAdjustments .....	140
InventoryAdjustmentLines 1 .....	.41
InventoryTransfers .....	143
InventoryTransferLines .....	144
ElectronicPayments .....	145
ElectronicPaymentLines .....	146
BankDeposits .....	147
BankDepositLines .....	148
WritePaycheck .....	149
WritePaycheckLines .....	151
TransferMoney .....	153
PayLiabilities .....	154
PayLiabilityLines .....	156
<b>Recurring Journal Records and Transactions .....</b>	<b>158</b>
RecurringMoneySpent .....	158
RecurringMoneySpentLines .....	162
RecurringMoneyReceived .....	163
RecurringMoneyReceivedLines .....	167
RecurringTransferMoney .....	168
RecurringGeneralJournals .....	171
RecurringGeneralJournalLines .....	174
RecurringSales .....	175
RecurringSaleLines .....	180
RecurringServiceSaleLines .....	181
RecurringItemSaleLines .....	182

RecurringProfessionalSaleLines .....	184
RecurringTimeBillingSaleLines .....	185
RecurringMiscSaleLines .....	187
RecurringPurchases .....	188
RecurringPurchaseLines .....	193
RecurringServicePurchaseLines .....	194
RecurringItemPurchaseLines .....	195
RecurringProfessionalPurchaseLines .....	197
RecurringMiscPurchaseLines .....	199
<b>Sales and Purchases Information .....</b>	<b>200</b>
SalesHistory .....	200
PurchasesHistory .....	201
SalespersonHistory .....	202
Comments .....	203
ShippingMethods .....	204
ReferralSources .....	205
<b>Job Information .....</b>	<b>206</b>
Jobs .....	206
JobAccounts .....	207
JobAccountActivities .....	208
JobBudgets .....	209
JobJournalRecords .....	210
<b>Category Information .....</b>	<b>212</b>
Categories .....	212
CategoryAccounts .....	213
CategoryAccountActivities .....	214
CategoryJournalRecords .....	215
<b>Tax Records .....</b>	<b>216</b>
TaxCodes .....	216
TaxCodeConsolidations .....	217
TaxInformation .....	218
TaxInformationConsolidations .....	220
<b>Item and Activity Information .....</b>	<b>221</b>
Items .....	221
MoveItems .....	224
Locations .....	225
ItemLocations .....	226
ItemPrices .....	227
ItemMovement .....	228
ItemOpeningBalance .....	229
ItemSalesHistory .....	230
ItemPurchasesHistory .....	231
BuiltItems .....	232
BuildComponents .....	233
NegativeInventory .....	234
Activities .....	236
ActivitySalesHistory .....	237
ActivitySlips .....	238
ActivitySlipInvoiced .....	240
CustomLists .....	241
<b>Payroll Information Tables .....</b>	<b>242</b>
Wages .....	242
Deductions .....	244
EmployerExpenses .....	246

Accruals .....	249
PayrollTaxes .....	250
LinkedEmployees .....	251
LinkedPayrollCategories .....	252
WageHourHistory .....	253
WageDollarHistory .....	254
DeductionHistory .....	255
EmployerExpenseHistory .....	256
AccrualHistory .....	257
AccrualCarryOver .....	258
PayrollTaxHistory .....	259
Timesheets .....	260
BankingDetails .....	262
RecurringPay .....	263
LeaveTaken .....	265
LinkedWages .....	266
<b>Definitions .....</b>	<b>267</b>
JournalTypes .....	267
TaxCodeTypes .....	268
PriceLevels .....	269
Identifiers .....	270
TermsOfPayment .....	271
CardTypes .....	272
AccountClassification .....	273
AccountType .....	274
InvoiceType .....	275
Status .....	276
BillingRateUsed .....	277
ReconciliationStatus .....	278
Form1099 .....	279
DepositStatus .....	280
LimitTypes .....	281
ResidenceCodes .....	282
WorkCodes .....	283
StateCodes .....	284
PayBasis .....	285
Jurisdictions .....	286
NonCashTypes .....	287
Frequencies .....	288
BasisTypes .....	289
PayrollCategoryTypes .....	290
EmployerExpenseTypes .....	291
MaritalStatus .....	292
Rounding .....	293
BankAccountTypes .....	294
SubAccountTypes .....	295
CashFlowClassifications .....	296
LineType .....	297
PaymentTypes .....	298
InvoiceDelivery .....	299
AuditTypes .....	300
DayNames .....	301
OrderStatus .....	302
Schedule .....	303

Alerts .....304

AlertTypes .....305

NumberingTypes .....306

**Password Restrictions .....307**





# 1 Installation

AccountEdge ODBC Direct is an ODBC driver that makes your company file information accessible from other applications. The driver acts as an interface between the database and the other applications, interpreting requests to, and providing information from, the database using ODBC—a standard database access method.

This chapter contains instructions that will help you:

- install AccountEdge ODBC Direct
- define a company file as an ODBC data source
- register a company file to enable ODBC access
- test an ODBC data source connection
- get help for AccountEdge ODBC Direct.

---

## System Requirements

Before you install AccountEdge ODBC Direct, ensure your system meets the following requirements:

### Recommended System Requirements

#### Operating System:

- Windows 8 and 10
- Windows 7 Service Pack 1
- Windows Server 2008 R2 or later

#### Hardware:

- 2 GHz processor or faster
- 2GB RAM or higher, Better Performance 4GB Ram or higher
- 250 MB of free hard disk space for program installation
- 35 MB available hard disk space for each company file
- Minimum screen resolution of 1152 by 720

---

**NOTE: ODBC Performance** The AccountEdge ODBC Direct driver will only perform as well as the system it runs on, and the above specifications are only a guide. If performance is lacking, increase the amount of available RAM or try using a faster processor.

---

---

# Installing AccountEdge ODBC Direct

When you install your AccountEdge, the AccountEdge ODBC Direct driver is installed automatically. If you have uninstalled the driver and need to reinstall it, or you have chosen a custom install but did not choose to install ODBC Direct, complete the following instructions to install the ODBC driver.

## To install AccountEdge ODBC Direct

- 1 Log in to Windows as the Administrator or Power User if your computer only allows people with administrator privileges to install programs.
- 2 Using Windows Explorer, open your AccountEdge accounting software's program folder, and open the **ODBCConnect** subfolder.
- 3 Double-click the **setupodbc** installer file.  
The **Welcome** window appears.
- 4 Click **Next**. The **License Agreement** window appears.
- 5 Read the agreement and if you accept it, select the **I accept the terms of the license agreement** option.
- 6 Click **Next**. The **Choose Destination Location** window appears.
- 7 Select the folder into which you want to install the driver. If you want to select:
  - the default folder, continue with [step 8 below](#).
  - a different folder, click **Browse**, locate and select the desired installation folder, and then proceed with [step 8 below](#).
- 8 Click **Next**. The **Select Program Folder** window appears.
- 9 Click **Next**. The **Start Copying Files** window appears.
- 10 To accept the installation settings, click **Next**. When the installation is complete, the **InstallShield Wizard Complete** window appears.
- 11 Click **Finish**.

---

# Defining a company file as an ODBC data source

To connect to a company file using the ODBC Direct driver, you must first define the file as a data source and set up a Data Source Name (DSN). A DSN identifies your company file as a database to which other ODBC-compatible applications can connect.

## To define a company file as an ODBC data source

Defining a company file as an ODBC data source can vary between different operating systems.

If you are **XP or a 32-bit version of Windows OS for Vista or Windows 7** use the following instructions, beginning with [step 3 below](#).

If you are using 64 bit version of Windows OS for Windows 7 & 8 do not complete the first two steps in this procedure. To access the **ODBC Data Source Administrator** window, you will need to open the `C:\WINDOWS\SysWOW64\` folder on your hard drive and double-click the `odbcad32.exe` file. You can then continue with [step 3 below](#).

- 1 Go to the **Start** menu and choose **Control Panel**.
- 2 Double-click **Administrative Tools** and then double-click **Data Sources (ODBC)**.

The **ODBC Data Source Administrator** window appears.

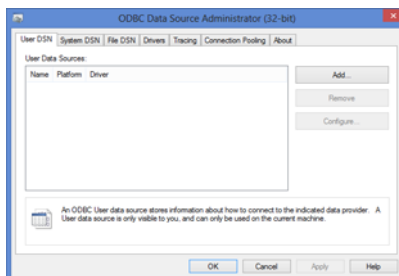

- 3 Click **Add**. The **Create New Data Source** window appears.

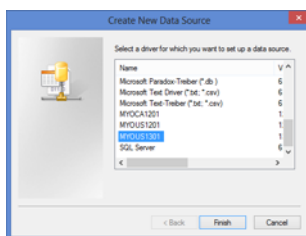

- 4 Select **MYOUS1701** and then click **Finish**.  
The **ODBC Setup Configuration** window appears.

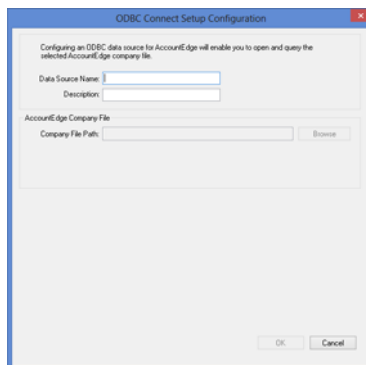

- 5 In the top section of the **ODBC Setup Configuration** window, enter a unique Data Source Name and a description. (For example, you could enter “Widgets” as the Data Source Name and “AccountEdge company file” as the description.)
- 6 In the **Company File** section of the **ODBC Setup Configuration** window, click **Browse**. The **Select file for ODBC source** window appears.

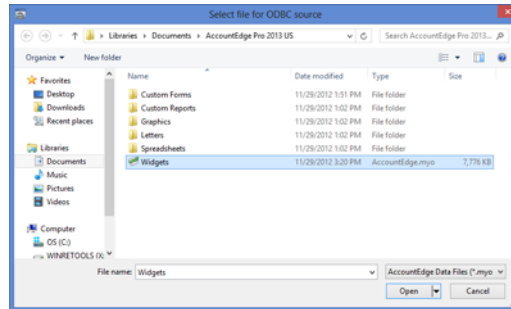

- 7 Locate and select the company file you want to connect to.
- 8 Click **Open**. The **ODBC Setup Configuration** window appears showing the company file's path.

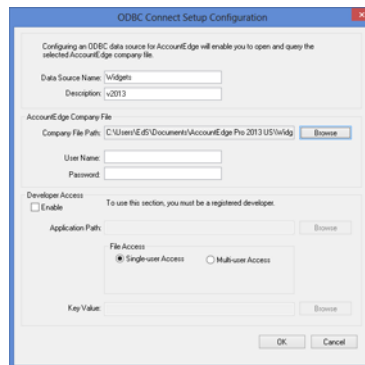

- 9 In the **User Name** field, enter a user name that you have set up in the company file.

**NOTE: To gain full access to the company file...** Enter a user name that is not restricted from accessing any windows or functions in the company file, for example, Administrator.

If you enter a user name that has been restricted from accessing windows and functions, the user will not be able to access the tables related to those functions via ODBC.

- 10 If you have set a password for the user name entered in the previous step, enter it in the **Password** field. If you have not set a password, leave the field blank.
- 11 Click **OK**. The **ODBC Data Source Administrator** window appears.
- 12 Click **OK**.

---

# Testing an ODBC data source connection

The ODBC TestConnection utility checks that your ODBC Direct driver is installed correctly and that your data source is accessible.

## To use the TestConnection utility

- 1 Using Windows Explorer, go to the **MYOBODBCUS19.1\bin\iwinnt** folder on your hard drive and double-click **TestConnection.exe**. The **ODBC TestConnection** window appears.



- 2 Select the **DSN** option and then select the appropriate name from the **Driver Name** list.

-----  
**NOTE: ADO** If you are connecting to your company file without a DSN, select the ActiveX Data Objects (ADO) option, enter the required details and click **Test**.  
-----

- 3 Select the DSN you created for your company file from the **Data Source Name (DSN)** drop-down list and then click **Test**.

If the connection is:

- **successful**, the bottom section of the **ODBC TestConnection** window will display details of the company file you have connected to.
- **unsuccessful**, see '[Troubleshooting a connection](#)', on page 17 for help checking your installation and data source setup.

---

# Troubleshooting a connection

If you have installed AccountEdge ODBC Direct and have defined your company file as a data source but you are unable to connect to your company file, review the following troubleshooting list:

- Ensure the DSN you created matches the name you selected in the ODBC TestConnection utility. To check the DSN, see [‘To define a company file as an ODBC data source’ on page 14](#).
- Ensure the company file that you have defined as a data source is located in the correct folder. To check the folder path, go to the **ODBC Data Source Administration** window, select the DSN you are testing and then click **Configure**. Click **Browse** and verify that the company file is still located in the selected path. If not, locate the file and then click **OK**.
- Check the version of the AccountEdge ODBC Direct driver. You may have upgraded your company file and not your ODBC Direct driver. Locate the latest version of the ODBC Direct driver and upgrade your version to this one.

If you are still having problems connecting to your company file, check with your local consultant, or if you are installing ODBC Direct as part of a business solution, you should contact your provider for support.

---

## Getting help for AccountEdge ODBC Direct

If you have subscribed to a support plan for your AccountEdge software, Acclivity can help you install the ODBC Direct driver and perform a successful test connection to your company file.

Before you call, ensure you have performed the installation and setup procedures outlined in this chapter. If you are unable to perform a successful test connection to your company file, ensure you have attempted all suggestions listed in [‘Troubleshooting a connection’ above](#).

When calling for support, please have your AccountEdge software serial number on hand and be close to the computer on which you are installing the AccountEdge ODBC Direct driver.

Note that Acclivity cannot provide support for third-party applications that you want to connect to your AccountEdge company file. Contact the supplier or developer of the third-party application if you require support or training for their product.

# 2 How to read

---

## Connecting to a company file

You can connect to and read from an AccountEdge company file with or without configuring an ODBC User data source for the file. You can also modify the way you connect by using connection strings. Information about connection strings provided in this section will only be useful if you have an advanced knowledge of ODBC and connecting to data sources.

### Connection strings

Connection strings can be used to override values set in the data source configuration, or to establish a company file connection without having to set up an ODBC User data source and Data Source Name (DSN).

A connection string is not required for read operations where a DSN has been set up for an AccountEdge company file.

### Connection string keywords

Parameters within the connection string, defined by keywords and their assigned values, override the default ODBC User data source values.

A connection string is a concatenation of a number of keywords and assigned values in the format [KEYWORD]=[VALUE];

Keyword and assigned value statements are separated using a semicolon, and terminated using a semicolon.

For further information about connection string keyword values, see '[Connection string keywords and supported values](#)' on page 20.

## Connecting to a company file that has been defined as an ODBC data source

By setting up an ODBC User data source for your company file that contains all the ODBC connection settings, an appropriate SQL tool can use those settings to relay and interpret SQL queries and the resultant data from an SQL query.

When connecting to a company file for reading purposes only, a connection string is not required as the default values within the ODBC User data source will be used.

## Connecting to a company file that has not been defined as an ODBC data source

Using the DRIVER keyword set with the value DRIVER={MYOUSv18} you can connect to a company file without the need to set up an ODBC User data source for the file.

When connecting to a company file for reading purposes without using an ODBC User data source, the following keywords must be set:

```
Type=;  
UID=<user ID>;  
PWD or PASSWORD=<password>;  
DATABASE=<path and name of company file>;  
HOST_EXE_PATH=<path and name of application>;
```

A number of optional keyword values are available. See [‘Connection string keywords and supported values’ on page 20](#) for more information.

### An example connection string

An example connection string is shown below:

```
" Driver={MYOUS17}; TYPE=; UID=Administrator; PWD=MyPassword;  
DATABASE=C:\AccountEdgev18\Test.myo;  
HOST_EXE_PATH=C:\AccountEdgev18\P.exe; NETWORK_PROTOCOL=NONET;  
DRIVER_COMPLETION=DRIVER_NOPROMPT; "
```

---

## Connection string keywords and supported values

The following table describes connection string keywords and values that are supported by the AccountEdge ODBC Direct driver.

### Mandatory keywords

When using a connection without passing a DSN name, certain keywords must be assigned values.

For a read connection, DRIVER; TYPE; DATABASE; UID; and if there is a password, PWD; must have assigned values.



Keyword	Attribute value description	Values	Example
ACCESS_TYPE	<p>READ – Connect with read access only. The default value is READ.</p> <p>Setting the ACCESS_TYPE to READ will force NETWORK_PROTOCOL to NoNET</p>	READ	ACCESS_TYPE=READ;
DATABASE	Explicit path, including the filename where the company file is located.	Value is the location of company file	DATABASE=C:\AccountEdge2018\Widgets.myo;
DRIVER	<p>Name of the driver.</p> <p>If DRIVER keyword is set, DATABASE keyword must also be set.</p>	{MYOUS17}	DRIVER={MYOUS17};
DRIVER_COMPLETION	<p>DRIVER_NOPROMPT – Do not prompt the user for additional connection information. Instead an error will be returned. The default value is DRIVER_NOPROMPT.</p> <p>DRIVER_PROMPT – Display the dialog box prompting the user for additional connection information.</p>	DRIVER_NOPROMPT DRIVER_PROMPT	DRIVER_COMPLETION=DRIVER_NOPROMPT;
DSN	Use only if a DSN has been set up for a data source. If a DSN is set, do not use the DATABASE keyword, as it will override the DSN value.	Value is the DSN name.	DSN=<DSN name>;
HOST_EXE_PATH	<p>Explicit path to the location of the AccountEdge executable. This executable must be compatible with the company file (that is, same country code and same version number).</p> <p>Note: Should the application already be running, it must be using the same company file as that specified in the DATABASE keyword.</p>	Value is the location of AccountEdge executable	HOST_EXE_PATH=C:\AccountEdgev18\AccountEdge.exe;
IDENTIFY_BY	<p>When importing cards and invoices:</p> <p><b>CARD_NAME</b> uses the name on the card as an identifier. When importing invoices, use <b>CARD_NAME</b> as an identifier, as the invoices import will not allow <b>CARD_ID</b> as the identifier.</p> <p><b>CARD_ID</b> uses CardIdentification, the unique and user-defined card ID, as an identifier.</p> <p><b>RECORD_ID</b> uses CardRecordID, a unique and database-defined identifier, for a card.</p>	CARD_NAME CARD_ID RECORD_ID	IDENTIFY_BY=CARD_NAME;

Keyword	Attribute value description	Values	Example
INSERT_TYPE	Determines how duplicate records are handled by an import.	REJECT_DUPLICATES UPDATE_DUPLICATES ADD_DUPLICATES	INSERT_TYPE=REJECT_DUPLICATES;
KEY	<p>Use only if using a valid developer key, provided by Acclivity as a key file. The key file contains the 128 bit key value.</p> <p><b>By using the explicit path and filename of a key file:</b></p> <ul style="list-style-type: none"> <li>the contents of a key file can be changed without needing to recompile an application or modify a connection string.</li> <li>the key value is hidden when used within a DSN setup.</li> </ul> <p><b>By using the key value,</b> a key file does not need to be installed on a client machine.</p>	<p>Value is either a key value or the explicit path and filename of a key file containing the key value.</p> <p>OEMs must use the key value, not the path and filename.</p>	<p>KEY=C:\AccountEdgev18\123456700000.key;</p> <p>or</p> <p>KEY=&lt;key value&gt;;</p>
NETWORK_PROTOCOL	<p>Network Protocol to be used while using the AccountEdge application.</p> <p>Setting the ACCESS_TYPE to READ will force the NETWORK_PROTOCOL to NONET</p>	NONET NETBIOS TCP/IP	NETWORK_PROTOCOL=NONET;
PWD or Password	<p>The password corresponding to the DSN set up for the user ID (UID), or an empty string if there is no password.</p> <p>Note: If this value is not NULL, it will override the password entered when setting up a DSN.</p>	Value is the password as set up in the AccountEdge application	<p>PWD=MyPassword;</p> <p>or</p> <p>PWD;</p>
SQL_LOGIN_TIMEOUT	<p>Connection timeout in seconds.</p> <p>This value cannot be less than 10 seconds as the AccountEdge application needs a significant amount of time to initialize its Java libraries when it launches.</p>		

Keyword	Attribute value description	Values	Example
TYPE	Set this value to "".		TYPE=;
UID	A user ID. Note: If this value is not NULL, it will override the username entered in the DSN.	Value is the user ID set up in the AccountEdge company file	UID=Administrator;

## User access rights recognition on Read tables

AccountEdge ODBC Direct checks the access rights that apply to the supplied username (as set up in the company file) before access is given to a table.

To ensure a balance between security and performance, access validation is performed on a table-by-table basis (not field-by-field). If the user is restricted from using a function in their software, they will be unable to view the tables related to that area using AccountEdge ODBC Direct.

## Examples of how to read from an AccountEdge company file

This section provides examples of how to read data from the Widgets sample company file. The first part of this section shows you how to define the sample company file as a data source and is followed by connection examples using Microsoft Word and Microsoft Excel.

### Defining the Widgets sample company file as a data source

The following procedure provides the steps required to create an ODBC User data source for the Widgets sample company file, which is installed with your AccountEdge accounting software.

#### To define the sample Widgets company file as a data source

Defining a company file as an ODBC data source can vary between different operating systems.

If you are **on a 32-bit version of Windows OS for Windows 7** use the following instructions, beginning with [step 3 below](#).

If you are using 64 bit version of Windows OS for Windows 7, 8 or 10 do not complete the first two steps in this procedure. To access the **ODBC Data Source Administrator** window, you will need to open the `C:\WINDOWS\SysWOW64\` folder on your hard drive and double-click the `odbcad32.exe` file. You can then continue with [step 3 below](#).

- 1 Go to the **Start** menu and choose **Control Panel**.
- 2 Double-click **Administrative Tools** and then double-click **Data Sources (ODBC)**.  
The **ODBC Data Source Administrator** window appears.

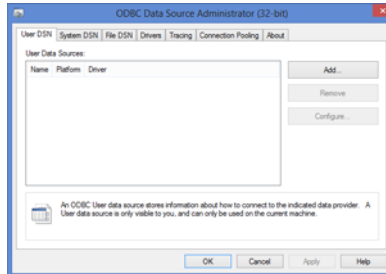

- 3 Click **Add**. The **Create New Data Source** window appears.

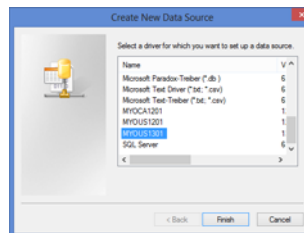

- 4 Select **MYOUS17** and then click **Finish**.  
The **ODBC Setup Configuration** window appears.

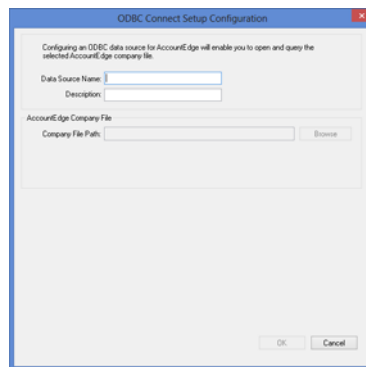

- 5 In the **Data Source Name** field, type **TEST** and press **TAB**.
- 6 In the **Description** field, type **Test DSN for Widgets**.
- 7 Click **Browse**. The **Select file for ODBC source** window appears.
- 8 Locate your accounting software's program folder.

- 9 Double-click the **Widgets.myo** file. The **ODBC Setup Configuration** window now displays a **User Name** and **Password** field in the **Company File** section.

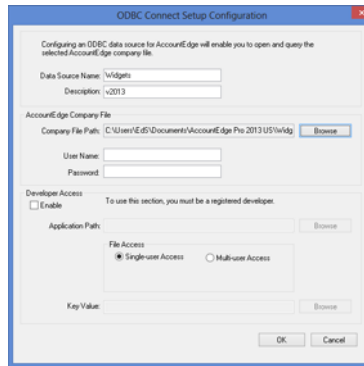

- 10 In the **User Name** text box, enter a user name that has been set up in the company file.

-----  
**NOTE: To gain full access to the company file...** Enter a user name that is not restricted from accessing any windows or functions in the company file, for example, Administrator. If you enter a user name that has been restricted from accessing windows and functions, the user will not be able to access the tables related to those functions via ODBC.  
-----

- 11 In the **Password** text box, enter the password for the user name you entered in the previous step, or if you have not set a password, leave the password field blank.
- 12 In the **Developer Access** section, mark the **Enable** checkbox.
- 13 Next to **Application Path** field, click **Browse**. The **Select Application File** window appears.
- 14 Browse to your AccountEdge software folder, select the application file (for example, **AccountEdge.exe**) and click **Open**.
- 15 As you have selected the sample company file, leave the **Key Value** field blank. (If you are connecting to a registered company file, click the **Browse** button beside the **Key Value** field. The **Select Key file** window appears. Browse to where you installed your key file.)
- 16 Click **OK**. The **ODBC Data Source Administrator** window appears. The DSN you just created appears in the list of User Data Sources.
- 17 Click **OK** to close the **ODBC Data Source Administrator** window.

---

# Using Microsoft Word to read data

The following procedure provides the steps required to read data from the Widgets sample company file using a DSN, Microsoft Word, Microsoft Query and the AccountEdge ODBC Direct driver. It uses Microsoft Word and MS Query to build a list of all employee names and associated notes from the Widgets sample company file.

## To integrate AccountEdge data into a Microsoft Word table

- 1 If you do not have the database toolbar displayed in your Microsoft Word window, go to the **File** menu, choose **Options**, and then **Customize Ribbon**. Click **Add**. The **Insert Database** icon appears under the **Insert** tab.
- 2 Click the **Insert Database** icon located under the **Insert** tab. The **Database** window appears.

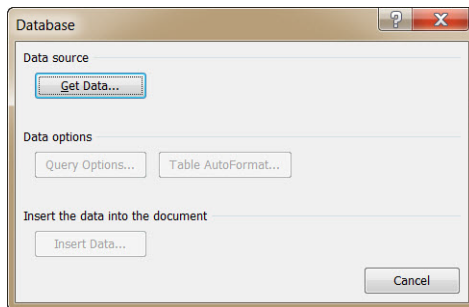

- 3 Click **Get Data**. The **Select Data Source** window appears.

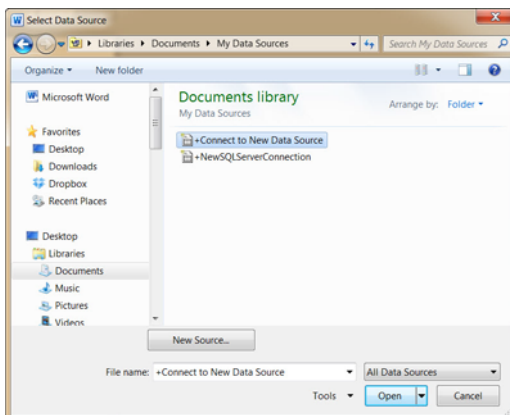

- 4 Go to the **My Data Sources** in the Documents folder and choose **+Connect to New Data Source**, then click **Open**.

- 5 The **Data Connection Wizard** window appears. Select **ODBC DSN** then click **Next**.

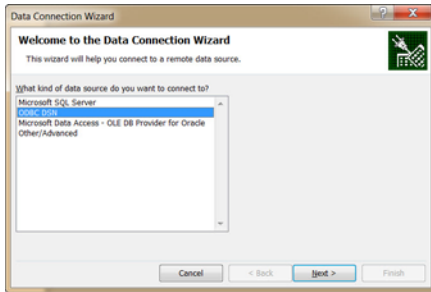

- 6 Choose the ODBC data source you want to connect to, then click **Next**.

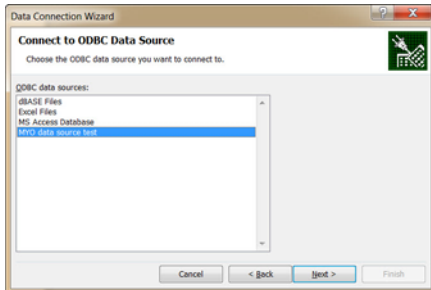

- 7 The **Logon** window appears. Enter the Logon information then click **OK**.
- 8 Select the Database and Tables that contains the data you want then click **Next**.
- 9 Enter a description of your query.

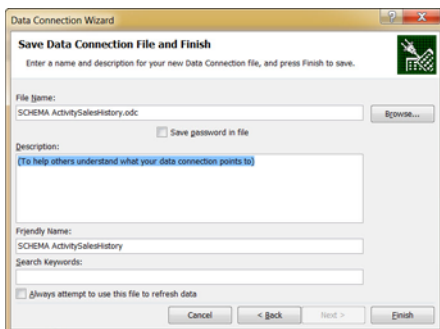

This window gives you the option to return your query data back to Microsoft Word, edit the query or save it as a query for later use. If you save the query, you can avoid manually building the query every time you need to make some modification to the data range or data fields associated with this query.

- 10 Click **Finish**.

---

# Using Microsoft Excel to read data

The following procedure provides the steps required to read data from the Widgets sample company file using a DSN, Microsoft Excel, Microsoft Query and the AccountEdge ODBC Direct driver. It uses Microsoft Excel and MS Query to build a list of all employee names and associated notes from the Widgets sample company file.

This example is an Excel equivalent of the previous Word example.

## To integrate AccountEdge data into a Microsoft Excel table

- 1 In a new Excel workbook, click cell **A1**.
- 2 If you do not have **Insert Data** displayed in the toolbar under the **Data** tab, go to the **File** menu, choose **Options**, and then **Customize Ribbon**. Select **Import External Data** then click **Add**. The **Import Data** icon appears under the **Data** tab.
- 3 Click the **Import Data** icon located under the **Data** tab. The **Select Data Source** window appears.

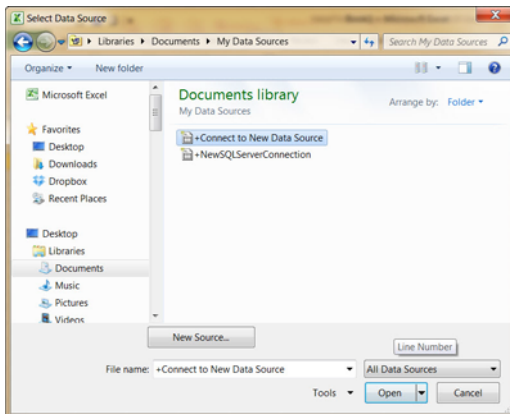

- 4 Go to the **My Data Sources** in the Documents folder and choose **+Connect to New Data Source**, then click **Open**.



- 5 The **Data Connection Wizard** window appears. Select **ODBC DSN** then click **Next**.

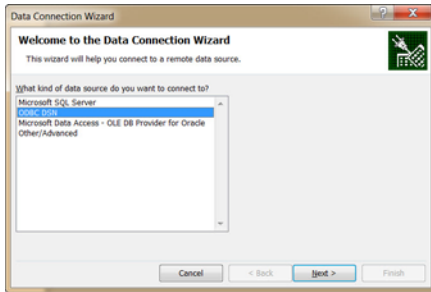

- 6 Choose the ODBC data source you want to connect to, then click **Next**.

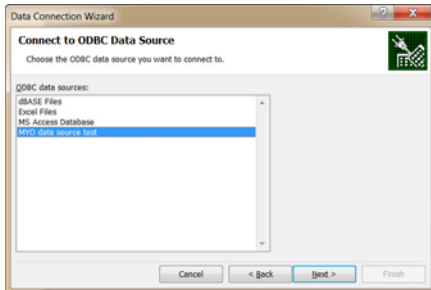

- 7 The **Logon** window appears. Enter the Logon information then click **OK**.
- 8 Select the Database and Tables that contains the data you want then click **Next**.

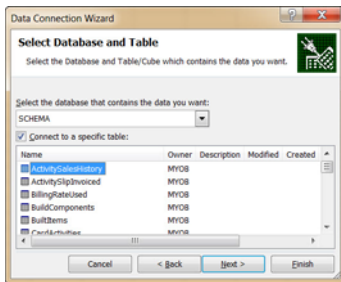

- 9 Enter a description of your query.

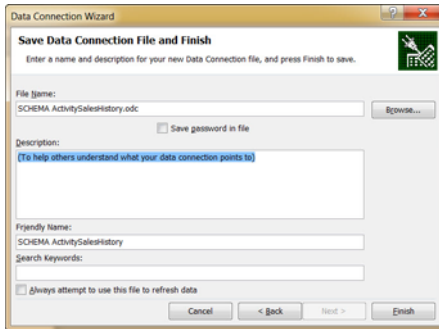

This window gives you the option to return your query data back to Microsoft Excel, edit the query or save it as a query for later use. If you save the query, you can avoid manually building the query every time you need to make some modification to the data range or data fields associated with this query.

- 10 Click **Finish**. The **Import Data** window appears.

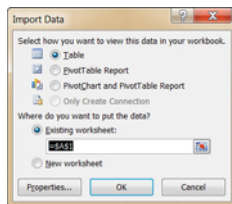

- 11 Click **OK**. The results of the query are inserted into the Excel spreadsheet.

---

## Advanced SQL techniques

### Indexed fields

The AccountEdge ODBC Direct driver provides indexes with a number of fields. Using indexed fields can reduce the amount of time a query takes to complete. Each indexed field is marked with '\*\*\*' in [Chapter 3, 'Read tables,' starting on page 33](#).

### Query building

When building queries, note that:

- Only left and equal joins are supported; right joins are not supported.
- Nested queries are not supported.

## Scalar functions with AccountEdge ODBC Direct

The AccountEdge ODBC Direct driver supports a number of SQL Scalar functions. Scalar functions enable you to create refined SQL queries. Refer to the following table for information about the scalar functions that AccountEdge ODBC Direct supports.

Scalar Function	Example
<b>String Functions</b>	
ascii	Select * from customers where ascii(left(lastname, 1)) = 119 - returns all customers where the lastname begins with 'w'
char	Select * from customers where left(lastname, 1) = char(119) - returns all customers where the lastname begins with 'w'
concat	Select * from customers where concat(lastname, firstname) = 'WrightTim'
<b>lcase and lower</b>	Select * from customers where lower(lastname) = 'johnson'
left	Select * from customers where left(lastname, 3) = 'joh'
length	Select * from customers where length(lastname) > 10
locate	Select * from customers where locate('Tim', lastname, 1) = 7 - returns all customers where the character sequence 'Tim' begins at the seventh position of the lastname field.
ltrim	Select * from customers where ltrim(lastname) = 'johnson' - return all customers with lastname = 'johnson' or ' johnson'
repeat	Select * from customers where lastname = repeat('A', 3) - returns all customers from the customers table where the lastname = 'AAA'
rtrim	Select * from customers where rtrim(lastname) = 'johnson' - return all customers with lastname = 'johnson' or 'johnson '
<b>ucase and upper</b>	Select * from customers where upper(lastname) = 'JOHNSON'
<b>Date Functions</b>	
curdate	Select * from employees where startdate = curdate() - return all employees that started today
dayname	Select * from employees where dayname(startdate) = 'Thursday' - returns all employees where the employee started on a Thursday
dayofmonth	Select * from employees where dayofmonth(startdate) = 11 - returns all employees where the employee started on the 11th day of the month
monthname	Select * from employees where monthname(startdate) = 'February' - returns all employees where the employee started in the month of February
year	Select * from employees where year(startdate) = 2011 - returns all employees where the employee started in the year 2011
<b>Numeric Functions</b>	The Mod function is the only numeric function that the driver supports

---

## Native commands

Native commands determine how the ODBC driver identifies duplicate records when importing information in the company file. The identification method you can use depends on the import routine in the application.

Note that all native commands are executed as text. For example, when using the “ADD DUPLICATES” command: `AccountEdgeConnection.ExecuteNonQuery(Command)`

The AccountEdge ODBC Direct driver supports the following dynamic native commands.

Command	Read	Description
NO CONDINDX *	Read	This command disables index searches that are conditional during the execution of a query.
USE CONDINDX *	Read	This command enables index searches that are conditional to be used during the execution of a query.

\* These native commands remain active until disabled or replaced with another value.

# 3 Read tables

This chapter provides a listing of AccountEdge accounting software read tables and their record structure.

Within each table:

- The format and type of each record field is given.
- Foreign keys are highlighted in blue and the source tables that each foreign key references are listed below each read table.
- Indexed records are marked with "\*\*\*\*"
- Conditional indexed records are marked with "^^^". A conditional index excludes null records and can be deactivated when connecting to the database or when performing WHERE clauses on the particular field. By default, all conditional indexes are active.

# Card Information

## Cards

### Overview

The Cards table contains limited information that is generic to all card types. It contains a CardType so the user can determine what other card-related tables they need to use in their query if they need more details. The CardRecordID is essentially a foreign key to the LeadID, CustomerID, VendorID, EmployeeID and PersonalCardID in their respective tables.

All address, phone, email, salutation and contact information relevant to the card is stored within the Address table. Up to 5 different combinations of address, phone, e-mail, salutation and contact can be recorded against each card. The storage of address information within an external table will reduce the size of the Card Information tables significantly and greatly improve efficiency when reports are produced on address variables.

### Record Field Information

Field Name	Type	Format	Description
*** CardRecordID	Integer	10xN	Unique Identifier.
CardTypeID	Text	1xAN	CardTypeID (CardTypes) of the record containing the full card type definition. L = (Lead) C = (Customer) V = (Vendor) E = (Employee) P = (Personal)
*** CardIdentification	Text	16xAN	User defined unique CardID.
*** Name	Text	52xAN	If the card is a company: company name. If the card is an individual: last name followed by a comma, a space and the first name.
LastName	Text	52xAN	The company name if the card record represents a company, otherwise the individual's last name.
FirstName	Text	20xAN	Blank if the card record represents a company, otherwise the first name of the individual.
ChangeControl	Text	10xAN	Number used to control change within the record. Value is incremented whenever the record is updated.
IsIndividual	Text	1xAN	Whether the card record represents an individual. Company = 'N', Individual = 'Y'.
IsInactive	Text	10xN	Whether the company or individual represented by the card record is inactive. Active = 'N', Inactive = 'Y'.
CurrencyID	Integer	10xN	The CurrencyID (Currency) of the record containing currency information for this card.

Field Name	Type	Format	Description
Notes	Text	1000xAN	Notes for this card.
IdentifierID	Text	26xAN	The IdentifierID (Identifiers) of the record(s) containing the full identifier description. Mirrors information reported within the Identifiers field. Multiple foreign keys will exist within this field if more than one identifier is attached to this card.
^^^ CustomList1ID	Integer	10xN	The CustomListID (CustomList) of the record containing the Custom List 1 selection for this card.
^^^ CustomList2ID	Integer	10xN	The CustomListID (CustomList) of the record containing the Custom List 2 selection for this card.
^^^ CustomList3ID	Integer	10xN	The CustomListID (CustomList) of the record containing the Custom List 3 selection for this card.
CustomField1	Text	255xAN	Custom Field 1 text attached to this card.
CustomField2	Text	255xAN	Custom Field 2 text attached to this card.
CustomField3	Text	255xAN	Custom Field 3 text attached to this card.
PaymentDeliveryID	Text	1xA	InvoiceDeliveryID (InvoiceDelivery) of the record containing the full Payment Notification Delivery Status assigned to Spend Money, Pay Bill and Credit Refund transactions when this card is applied to the transaction. P = To be Printed E = To be Emailed B = To be Printed and Emailed A = Already Printed or Sent

Foreign Keys	Table sourced
CardTypeID	CardTypes
CurrencyID	Currency
IdentifierID	Identifiers
CustomList1ID	CustomLists
CustomList2ID	CustomLists
CustomList3ID	CustomLists
PaymentDeliveryID	InvoiceDelivery

# Leads

## Record Field Information

Field Name	Type	Format	Description
*** LeadID	Integer	10xN	Unique Identifier.
*** CardRecordID	Integer	10xN	The CardRecordID of the record within the Card table containing information about the same card.
*** CardIdentification	Text	16xAN	User defined unique CardID.
*** Name	Text	52xAN	If the card is a company: company name. If the card is an individual: last name followed by a comma, a space and the first name.
LastName	Text	52xAN	The company name if the card record represents a company, otherwise the individual's last name.
FirstName	Text	20xAN	Blank if the card record represents a company, otherwise the first name of the individual.
IsIndividual	Text	1xAN	Whether the card record represents an individual. Company = 'N', Individual = 'Y'.
IsInactive	Text	1xAN	Whether the company or individual represented by the card record is inactive. Active = 'N', Inactive = 'Y'.
CurrencyID	Integer	10xN	The CurrencyID (Currency) of the record containing currency information for this card.
Picture	Text	255xAN	Name of bitmap attached to card.
Notes	Text	1000xAN	Notes for this card.
IdentifierID	Text	26xAN	Mirrors information reported within the Identifiers field. Multiple foreign keys will exist within this field if more than one identifier is attached to this card.
^^^ CustomList1ID	Integer	10xN	The CustomListID of the record containing the Custom List 1 selection for this card.
^^^ CustomList2ID	Integer	10xN	The CustomListID of the record containing the Custom List 2 selection for this card.
^^^ CustomList3ID	Integer	10xN	The CustomListID of the record containing the Custom List 3 selection for this card.
^^^ LeadSourceID	Integer	10xN	The text is retrieved from the Lead Sources table and is populated with the recordID for this card.
^^^ LeadStatusID	Integer	10xN	The text is retrieved from the Lead Statuses table and is populated with the recordID for this card.
CustomField1	Text	255xAN	Custom Field 1 text attached to this card.
CustomField2	Text	255xAN	Custom Field 2 text attached to this card.
CustomField3	Text	255xAN	Custom Field 3 text attached to this card.



Field Name	Type	Format	Description
*** TermsID	Integer	10xN	The TermsID of the record containing credit terms for this customer.
PriceLevelID	Text	3xAN	PriceLevelID of the record containing the full price level definition.
TaxIDNumber	Text	19xAN	Tax ID number.
*** TaxCodeID	Integer	10xN	TaxCodeID of the record containing the tax code for this card.
FreightIsTaxed	Text	1xAN	Freight value is taxed. Not Taxed = 0, Taxed = 1
CreditLimit	Double	7.2xN	The customer's credit limit.
OnHold	Text	1xAN	Indicates if customer is on credit hold. N = No, Y= Yes.
VolumeDiscount	Double	99.99%	Volume customer discount.
LeadSince	Date	Formatted by the operating system	Date entered within Lead Source field. Remains when lead card is changed to customer card.
^^^ MethodOfPaymentID	Integer	10xN	The PaymentMethodID of the record containing the default Method of Payment.
PaymentCardNumber	Text	25xAN	Default Card Number. Note that all but the last four numbers of a VISA, MasterCard, Debit Card or Discover card (or the last five numbers of an American Express card) will be masked.
PaymentNameOnCard	Text	50xAN	Default Name on Card.
PaymentExpirationDate	Text	mm/yy	Default Expiration Date.
PaymentAddress	Text	28xAN	Default payment address (AVS).
PaymentZIP	Text	10xAN	Default payment zip (AVS).
PaymentCardVerification	Text	3xA	Field is no longer used. Reported Information is N/A. Field was removed because of changes to US National Security laws.
CreditCardSwiped	Text	1xA	Indicates if the customer's Credit Card has been swiped. N = No, Y = Yes.
PaymentNotes	Text	255xAN	Default Payment Notes.
HourlyBillingRate	Double	11.4xN	The customer's Hourly Billing Rate.
SaleLayoutID	Text	1xAN	InvoiceTypeID (InvoiceType) of the record containing the full default Sale Layout definition. N = No Default S = Service I = Item P = Professional T = Time Billing M = Miscellaneous
PrintedForm	Text	34xAN	Named form selected as default printed form.

Field Name	Type	Format	Description
<a href="#">InvoiceDeliveryID</a>	Text	1xAN	InvoiceDeliveryID (InvoiceDelivery) of the record containing the full default Invoice Delivery method. P = To be printed E = To be emailed B = To be printed and emailed A = Already printed or sent
<a href="#">^^^ IncomeAccountID</a>	Integer	10xN	The AccountID of the record containing account information for the default Income Account.
ReceiptMemo	Text	255xAN	Default Receipt Memo.
<a href="#">^^^ SalespersonID</a>	Integer	10xN	The CardRecordID or EmployeeID of the record containing the default Salesperson.
<a href="#">^^^ SaleCommentID</a>	Integer	10xN	The CommentID of the record containing the default Sale Comment.
<a href="#">^^^ ShippingMethodID</a>	Integer	10xN	The ShippingMethodID of the record containing the default shipping method.
<a href="#">PaymentDeliveryID</a>	Text	1xA	InvoiceDeliveryID (InvoiceDelivery) of the record containing the full Payment Notification Delivery Status assigned to Spend Money and Credit Refund transactions when this customer is applied to the transaction. P = To be Printed E = To be Emailed B = To be Printed and Emailed A = Already Printed or Sent
ChangeControl	Text	15xAN	Number used to control change within the record. Value is incremented whenever the record is updated.

Foreign Keys	Table sourced
<a href="#">CardRecordID</a>	<a href="#">Cards</a>
<a href="#">CurrencyID</a>	<a href="#">Currency</a>
<a href="#">IdentifierID</a>	<a href="#">Identifiers</a>
<a href="#">CustomList1ID</a>	<a href="#">CustomLists</a>
<a href="#">CustomList2ID</a>	<a href="#">CustomLists</a>
<a href="#">CustomList3ID</a>	<a href="#">CustomLists</a>
<a href="#">TermsID</a>	<a href="#">Terms</a>
<a href="#">TaxCodeID</a>	<a href="#">TaxCodes</a>
<a href="#">MethodOfPaymentID</a>	<a href="#">PaymentMethods</a>
<a href="#">SaleLayoutID</a>	<a href="#">InvoiceType</a>
<a href="#">PriceLevelID</a>	<a href="#">PriceLevels</a>
<a href="#">SalespersonID</a>	<a href="#">Cards</a> <a href="#">Employees</a>

Foreign Keys	Table sourced
<a href="#">SaleCommentID</a>	<a href="#">Comments</a>
<a href="#">InvoiceDeliveryID</a>	<a href="#">InvoiceDelivery</a>
<a href="#">IncomeAccountID</a>	<a href="#">Accounts</a>
<a href="#">ShippingMethodID</a>	<a href="#">ShippingMethods</a>
<a href="#">PaymentDeliveryID</a>	<a href="#">InvoiceDelivery</a>

---

# Customers

## Record Field Information

Field Name	Type	Format	Description
*** CustomerID	Integer	10xN	Unique Identifier.
*** CardRecordID	Integer	10xN	The CardRecordID of the record within the Card table containing information about the same card.
*** CardIdentification	Text	16xAN	User defined unique CardID.
*** Name	Text	52xAN	If the card is a company: company name. If the card is an individual: last name followed by a comma, a space and the first name.
LastName	Text	52xAN	The company name if the card record represents a company, otherwise the individual's last name.
FirstName	Text	20xAN	Blank if the card record represents a company, otherwise the first name of the individual.
IsIndividual	Text	1xAN	Whether the card record represents an individual. Company = 'N', Individual = 'Y'.
IsInactive	Text	1xAN	Whether the company or individual represented by the card record is inactive. Active = 'N', Inactive = 'Y'.
CurrencyID	Integer	10xN	The CurrencyID (Currency) of the record containing currency information for this card.
Picture	Text	255xAN	Name of bitmap attached to card.
Notes	Text	1000xAN	Notes for this card.
IdentifierID	Text	26xAN	Mirrors information reported within the Identifiers field. Multiple foreign keys will exist within this field if more than one identifier is attached to this card.
^^^ CustomList1ID	Integer	10xN	The CustomListID of the record containing the Custom List 1 selection for this card.
^^^ CustomList2ID	Integer	10xN	The CustomListID of the record containing the Custom List 2 selection for this card.
^^^ CustomList3ID	Integer	10xN	The CustomListID of the record containing the Custom List 3 selection for this card.
^^^ LeadSourceID	Integer	10xN	The text is retrieved from the Lead Sources table and is populated with the recordID for this card.
^^^ LeadStatusID	Integer	10xN	The text is retrieved from the Lead Statuses table and is populated with the recordID for this card.
CustomField1	Text	255xAN	Custom Field 1 text attached to this card.
CustomField2	Text	255xAN	Custom Field 2 text attached to this card.
CustomField3	Text	255xAN	Custom Field 3 text attached to this card.

Field Name	Type	Format	Description
*** TermsID	Integer	10xN	The TermsID of the record containing credit terms for this customer.
PriceLevelID	Text	3xAN	PriceLevelID of the record containing the full price level definition.
TaxIDNumber	Text	19xAN	Tax ID number.
*** TaxCodeID	Integer	10xN	TaxCodeID of the record containing the tax code for this card.
FreightIsTaxed	Text	1xAN	Freight value is taxed. Not Taxed = 0, Taxed = 1
CreditLimit	Double	7.2xN	The customer's credit limit.
OnHold	Text	1xAN	Indicates if customer is on credit hold. N = No, Y= Yes.
VolumeDiscount	Double	99.99%	Volume customer discount.
CurrentBalance	Double	13.2xN	A/R balance.
TotalDeposits	Double	13.2xN	Deposits total.
LeadSince	Date	Formatted by the operating system	Date entered within Lead Source field. Remains when lead card is changed to customer card.
CustomerSince	Date	Formatted by the operating system	Date entered within Customer Since field.
LastSaleDate	Date	Formatted by the operating system	The most recent sale date recorded within the file for this customer.
LastPaymentDate	Date	Formatted by the operating system	The most recent customer payment within the data file for this customer.
TotalReceivableDays	Integer	10xN	Total days until final payment received for all closed sale invoices.
TotalPaidInvoices	Integer	9xN	Total number of closed sale invoices for this customer.
HighestInvoiceAmount	Double	13.2xN	The highest \$ value sales invoice recorded against this customers card.
HighestReceivableAmount	Double	13.2xN	The highest \$ value account receivable balance assigned to this customer's card.
^^^ MethodOfPaymentID	Integer	10xN	The PaymentMethodID of the record containing the default Method of Payment.
PaymentCardNumber	Text	25xAN	Default Card Number. Note that all but the last four numbers of a VISA, MasterCard, Debit Card or Discover card (or the last five numbers of an American Express card) will be masked.
PaymentNameOnCard	Text	50xAN	Default Name on Card.
PaymentExpirationDate	Text	mm/yy	Default Expiration Date.
PaymentAddress	Text	28xAN	Default payment address (AVS).
PaymentZIP	Text	10xAN	Default payment zip (AVS).
PaymentCardVerification	Text	3xA	Field is no longer used. Reported Information is N/A. Field was removed because of changes to US National Security laws.

Field Name	Type	Format	Description
CreditCardSwiped	Text	1xA	Indicates if the customer's Credit Card has been swiped. N = No, Y = Yes.
PaymentNotes	Text	255xAN	Default Payment Notes.
HourlyBillingRate	Double	11.4xN	The customer's Hourly Billing Rate.
SaleLayoutID	Text	1xAN	InvoiceTypeID (InvoiceType) of the record containing the full default Sale Layout definition. N = No Default S = Service I = Item P = Professional T = Time Billing M = Miscellaneous
PrintedForm	Text	34xAN	Named form selected as default printed form.
InvoiceDeliveryID	Text	1xAN	InvoiceDeliveryID (InvoiceDelivery) of the record containing the full default Invoice Delivery method. P = To be printed E = To be emailed B = To be printed and emailed A = Already printed or sent
^^^ IncomeAccountID	Integer	10xN	The AccountID of the record containing account information for the default Income Account.
ReceiptMemo	Text	255xAN	Default Receipt Memo.
^^^ SalespersonID	Integer	10xN	The CardRecordID or EmployeeID of the record containing the default Salesperson.
^^^ SaleCommentID	Integer	10xN	The CommentID of the record containing the default Sale Comment.
^^^ ShippingMethodID	Integer	10xN	The ShippingMethodID of the record containing the default shipping method.
PaymentDeliveryID	Text	1xA	InvoiceDeliveryID (InvoiceDelivery) of the record containing the full Payment Notification Delivery Status assigned to Spend Money and Credit Refund transactions when this customer is applied to the transaction. P = To be Printed E = To be Emailed B = To be Printed and Emailed A = Already Printed or Sent
ChangeControl	Text	15xAN	Number used to control change within the record. Value is incremented whenever the record is updated.

Foreign Keys	Table sourced
CardRecordID	Cards
CurrencyID	Currency

Foreign Keys	Table sourced
IdentifierID	Identifiers
CustomList1ID	CustomLists
CustomList2ID	CustomLists
CustomList3ID	CustomLists
TermsID	Terms
TaxCodeID	TaxCodes
MethodOfPaymentID	PaymentMethods
SaleLayoutID	InvoiceType
PriceLevelID	PriceLevels
SalespersonID	Cards Employees
SaleCommentID	Comments
InvoiceDeliveryID	InvoiceDelivery
IncomeAccountID	Accounts
ShippingMethodID	ShippingMethods
PaymentDeliveryID	InvoiceDelivery

# Vendors

## Record Field Information

Field Name	Type	Format	Description
*** VendorID	Integer	10xN	Unique Identifier.
*** CardRecordID	Integer	10xN	The CardRecordID (Cards) of the record within the Cards table containing information about the same card.
*** CardIdentification	Text	16xAN	User defined unique CardID.
*** Name	Text	52xAN	If the card is a company: company name. If the card is an individual: last name followed by a comma, a space and the first name.
LastName	Text	52xAN	The company name if card is a company, or last name if card is an individual.
FirstName	Text	20xAN	Blank if the card is a company, or first name if card is an individual.
IsIndividual	Text	1xAN	Whether the card record represents an individual. Company = 'N', Individual = 'Y'.
IsInactive	Text	1xAN	Whether the company or individual represented by the card record is inactive. Active = 'N', Inactive = 'Y'.
CurrencyID	Integer	10xN	The CurrencyID (Currency) of the record containing currency information for this card.
Picture	Text	255xAN	Name of bitmap file attached to this card. The picture will be stored within the Graphics sub-folder.
Notes	Text	1000xAN	Notes for this card.
IdentifierID	Text	26xAN	The IdentifierID (Identifiers) of the record(s) containing the full identifier description.
^^^ CustomList1ID	Integer	10xN	The CustomListID (CustomLists) of the record containing the Custom List 1 selection for this card.
^^^ CustomList2ID	Integer	10xN	The CustomListID (CustomLists) of the record containing the Custom List 2 selection for this card.
^^^ CustomList3ID	Integer	10xN	The CustomListID (CustomLists) of the record containing the Custom List 2 selection for this card.
CustomField1	Text	255xAN	Custom Field 1 text attached to this card.
CustomField2	Text	255xAN	Custom Field 2 text attached to this card.
CustomField3	Text	255xAN	Custom Field 3 text attached to this card.
*** TermsID	Integer	10xN	The TermsID (Terms) of the record containing credit terms for this vendor.
TaxIDNumber	Text	19xAN	Tax ID number.



Field Name	Type	Format	Description
*** TaxCodeID	Integer	10xN	TaxCodeID (Tax Codes) of the record containing the tax code for this card.
FreightIsTaxed	Text	1xAN	N = Not Taxed, Y = Taxed
Form1099ID	Integer	2xN	Form1099ID (Form1099) of the record containing the full 1099 definition.
Form1099Payments	Double	13.2xN	Accumulated amount of payments made to this vendor within the current payment year.
CreditLimit	Double	7.2xN	Credit limit.
VolumeDiscount	Double	99.99%	Volume vendor discount.
CurrentBalance	Double	13.2xN	A/P balance.
TotalDeposits	Double	13.2xN	Deposits balance. Total payments made.
VendorSince	Date	Formatted by the operating system	Date entered within VendorSince field.
LastPurchaseDate	Date	Formatted by the operating system	Most recent purchase date recorded within the data file for this vendor.
LastPaymentDate	Date	Formatted by the operating system	Most recent payment date recorded within the data file for this vendor.
TotalPayableDays	Integer	10xN	Total days until final payment made for all closed purchase orders.
TotalPaidPurchases	Integer	9xN	Total number of closed purchase orders for this vendor.
HighestPurchaseAmount	Double	13.2xN	The highest dollar value purchase order recorded against this vendor's card.
HighestPayableAmount	Double	13.2xN	The highest dollar value account payable balance assigned to this vendor's card.
EstimatedCostPerHour	Double	13.2xN	The estimated cost per hour of providing this vendor's services when generating an activity slip.
^^^ MethodOfPaymentID	Integer	10xN	The PaymentMethodID (PaymentMethods) of the record containing the default Method of Payment.
PaymentCardNumber	Text	25xAN	Default Card Number Note that all but the last four numbers of a VISA, MasterCard, Debit Card or Discover card (or the last five numbers of an American Express card) will be masked.
PaymentNameOnCard	Text	50xAN	Default Name on Card
PaymentExpirationDate	Text	5xAN	Default Expiration Date
PaymentAddress	Text	28xAN	Default payment address (AVS).
PaymentZIP	Text	10xAN	Default payment zip (AVS).
PaymentCardVerification	Text	3xA	Field is no longer used. Reported Information is N/A. Field was removed because of changes to US National Security laws.
BankAccountTypeID	Text	1xA	C= Check S = Savings

Field Name	Type	Format	Description
PaymentNotes	Text	255xAN	Default Payment Notes.
ABARoutingNumber	Text	9xA	ABARoutingNumber.
BankAccountNumber	Text	19xA	Account Number.
BankAccountName	Text	26xAN	Account Name.
HourlyBillingRate	Double	13.2xN	The vendor's hourly billing rate.
<a href="#">PurchaseLayoutID</a>	Text	1xAN	InvoiceTypeID (InvoiceType) of the record containing the full default Purchase Layout definition.
PrintedForm	Text	34xAN	Name of form selected as default Printed Form.
<a href="#">InvoiceDeliveryID</a>	Text	1xAN	InvoiceDeliveryID (InvoiceDelivery) of the record containing the full default Invoice Delivery method.
<a href="#">^^^ ExpenseAccountID</a>	Integer	10xN	The AccountID (Accounts) of the record containing account information for the default Expense Account.
PaymentMemo	Text	255xAN	Default Payment memo.
<a href="#">^^^ PurchaseCommentID</a>	Integer	10xN	The CommentID (Comments) of the record containing the default Purchase Comment.
<a href="#">^^^ ShippingMethodID</a>	Integer	10xN	The ShippingMethodID (ShippingMethods) of the record containing the default shipping method.
<a href="#">PaymentDeliveryID</a>	Text	1xA	InvoiceDeliveryID (InvoiceDelivery) of the record containing the full Payment Notification Delivery Status assigned to Spend Money and Pay Bill transactions when this vendor is applied to the transaction. P = To be Printed E = To be Emailed B = To be Printed and Emailed A = Already Printed or Sent
ChangeControl	Integer	15xN	Number used to control change within the record. Value is incremented whenever the record is updated.

Foreign Keys	Table sourced
<a href="#">CardRecordID</a>	<a href="#">Cards</a>
<a href="#">CurrencyID</a>	<a href="#">Currency</a>
<a href="#">IdentifierID</a>	<a href="#">Identifiers</a>
<a href="#">CustomList1ID</a>	<a href="#">CustomLists</a>
<a href="#">CustomList2ID</a>	<a href="#">CustomLists</a>
<a href="#">CustomList3ID</a>	<a href="#">CustomLists</a>
<a href="#">TermsID</a>	<a href="#">Terms</a>
<a href="#">TaxCodeID</a>	<a href="#">TaxCodes</a>
<a href="#">PurchaseLayoutID</a>	<a href="#">InvoiceType</a>

Foreign Keys	Table sourced
PurchaseCommentID	Comments
InvoiceDeliveryID	InvoiceDelivery
ExpenseAccountID	Accounts
ShippingMethodID	ShippingMethods
PaymentDeliveryID	InvoiceDelivery

# Employees

## Record Field Information

Field Name	Type	Format	Description
*** EmployeeID	Integer	10xN	Unique Identifier.
*** CardRecordID	Integer	10xN	The card record ID of the record within the Card table containing information about the same card.
*** CardIdentification	Text	16xAN	User defined unique card ID.
*** Name	Text	52xAN	If the card is a company: company name. If the card is an individual: last name followed by a comma, a space and the first name.
LastName	Text	52xAN	The company name if the card record represents a company, otherwise the individual's last name.
FirstName	Text	20xAN	Blank if the card record represents a company, otherwise the first name of the individual.
IsIndividual	Text	1xAN	Whether the card record represents an individual. Company = 'N', Individual = 'Y'.
IsInactive	Text	1xAN	Whether the company or individual represented by the card record is inactive. Active = 'N', Inactive = 'Y'.
CurrencyID	Integer	10xN	The CurrencyID (Currency) of the record containing currency information for this card.
Picture	Text	255xAN	Name of the bitmap file attached to this card.
Notes	Text	1000xAN	Notes for this card.
IdentifierID	Text	26xAN	The IdentifierID (Identifiers) of the record(s) containing the full identifier description.
^^^ CustomList1ID	Integer	10xN	The CustomListID (CustomList) of the record containing the Custom List 1 selection for this card.
^^^ CustomList2ID	Integer	10xN	The CustomListID (CustomList) of the record containing the Custom List 2 selection for this card.
^^^ CustomList3ID	Integer	10xN	The CustomListID (CustomList) of the record containing the Custom List 3 selection for this card.
CustomField1	Text	255xAN	Custom Field 1 text attached to this card.
CustomField2	Text	255xAN	Custom Field 2 text attached to this card.
CustomField3	Text	255xAN	Custom Field 3 text attached to this card.
PaymentTypeID	Text	1xA	PaymentTypeID of the record containing the full definition of the default Payment Method assigned to the employee card.
ABARoutingNumber	Integer	9xN	
BankAccountNumber	Text	19xA	Bank Account Number.
BankAccountName	Text	32xAN	Bank Account Name.

Field Name	Type	Format	Description
HourlyBillingRate	Double	13.2xN	The employee's hourly billing rate.
BankAccountTypeID	Text	1xA	BankAccountTypeID (BankAccountTypes) of the record containing the full Bank Account type definition. C = Check, S = Savings
EstimatedCostPerHour	Double	13.2xN	The estimated cost per hour for providing this employee's services when generating an activity slip.
HireDate	Date	Formatted by the operating system	Date the employee began employment.
TerminationDate	Date	Formatted by the operating system	Date the employee's employment was terminated.
WagesExpenseAccountID	Integer	10xN	The AccountID of the record containing account information for the Wages Expense Account.
PayBasisID	Text	1xA	PayBasisID of the record containing the full Pay Basis definition.
BasePay	Double	13.2xN	If Pay Basis is Salary, this field contains the employee's annual Base Pay. If Pay Basis is Hourly, this field contains the employee's Hourly Base Pay. The value of this field is always in local currency.
ResidenceCodeID	Integer	10xN	The ResidenceCodeID (ResidenceCodes) of the record containing information about the Residence Code.
WorkCodeID	Integer	10xN	
PayFrequencyID	Text	1xA	The FrequencyID of the record containing the full Pay Frequency definition.
SocialSecurityNumber	Text	11xA	Employee's Social Security number.
FederalMaritalStatus	Text	1xA	The MaritalStatusID (MaritalStatus) of the record containing information about the Federal Marital Status. M = Married S = Single O = Other
FederalExtraWithheld	Double	13.2xN	
FederalAllowances	Integer	3xN	
BirthDate	Date	Formatted by the operating system	The employee's date of birth.
UseTimesheets	Text	3xA	Field is no longer used. All employees can now be included in the creation of timesheets.
AddTimesheet	Text	1xA	Indicates if standard pay values are applied in addition to timesheets when calculating pay. N = No, Y = Yes
HoursInPayPeriod	Double	3.3xN	The number of hours in the pay period.
DefaultWagesID	Integer	10xN	The WageID (Wages) containing full details of the default wage category assigned when this employee is used with an activity slip.
CategoryID	Integer	10xN	The CategoryID (Categories) of the record containing the default Category assigned to the employee card.

Field Name	Type	Format	Description
<a href="#">RecurringPayID</a>	Integer	10xN	The RecurringPayID (RecurringPay) of the record containing the first Recurring Pay record for this employee card.
<a href="#">PaymentDeliveryID</a>	Text	1xA	InvoiceDeliveryID (InvoiceDelivery) of the record containing the full Payment Notification Delivery Status assigned to Spend Money transactions when this employee is applied to the transaction. P = To be Printed E = To be Emailed B = To be Printed and Emailed A = Already Printed or Sent
<a href="#">PayStubDelType</a>	Text	1xA	The method by which the paystub will be sent. P = To be Printed E = To be Emailed B = To be Printed and Emailed A = Already Printed or Sent
PayStubEmail	Text	255xAN	Email address to which paystubs should be emailed.
ChangeControl	Text	20xAN	Number used to control change within the record. Value is incremented whenever the record is updated.

Foreign Keys	Table sourced
<a href="#">CardRecordID</a>	<a href="#">Cards</a>
<a href="#">CurrencyID</a>	<a href="#">Currency</a>
<a href="#">IdentifierID</a>	<a href="#">Identifiers</a>
<a href="#">CustomList1ID</a>	<a href="#">CustomLists</a>
<a href="#">CustomList2ID</a>	<a href="#">CustomLists</a>
<a href="#">CustomList3ID</a>	<a href="#">CustomLists</a>
<a href="#">WagesExpenseAccountID</a>	<a href="#">Accounts</a>
<a href="#">PayBasisID</a>	<a href="#">PayBasis</a>
<a href="#">PayFrequencyID</a>	<a href="#">Frequencies</a>
<a href="#">PaymentTypeID</a>	<a href="#">PaymentTypes</a>
<a href="#">BankAccountTypeID</a>	<a href="#">BankAccountTypes</a>
<a href="#">DefaultWagesID</a>	<a href="#">Wages</a>
<a href="#">CategoryID</a>	<a href="#">Categories</a>
<a href="#">RecurringPayID</a>	<a href="#">RecurringPay</a>
<a href="#">PaymentDeliveryID</a>	<a href="#">InvoiceDelivery</a>
<a href="#">PayStubDelType</a>	<a href="#">InvoiceDelivery</a>

# PersonalCards

## Record Field Information

Field Name	Type	Format	Description
*** PersonalCardID	Integer	10xN	Unique Identifier.
*** CardRecordID	Integer	10xN	The CardRecordID (Cards) of the record within the cards table containing information about the same card.
*** CardIdentification	Text	16xAN	User defined unique CardID.
*** Name	Text	52xAN	If the card is a company: company name. If the card is an individual: last name followed by a comma, a space and the first name.
LastName	Text	52xAN	The company name if card is a company, or last name if card is an individual.
FirstName	Text	20xAN	Blank if the card is a company, or first name if card is an individual.
ChangeControl	Text	10xAN	Number used to control change within the record. Value is incremented whenever the record is updated.
IsIndividual	Text	1xAN	Whether the card record represents an individual. Company = 'N', Individual = 'Y'.
IsInactive	Text	1xAN	Whether the company or individual represented by the card record is inactive. Active = 'N', Inactive = 'Y'.
CurrencyID	Integer	10xN	The CurrencyID (Currency) of the record containing currency information for this card.
Notes	Text	1000xAN	Notes for this card.
IdentifierID	Text	26xAN	The IdentifierID (Identifiers) of the record(s) containing the full identifier description.
^^^ CustomList1ID	Integer	10xN	The CustomListID (CustomLists) of the record containing the Custom List 1 selection for this card.
^^^ CustomList2ID	Integer	10xN	The CustomListID (CustomLists) of the record containing the Custom List 2 selection for this card.
^^^ CustomList3ID	Integer	10xN	The CustomListID (CustomLists) of the record containing the Custom List 2 selection for this card.
CustomField1	Text	255xAN	Custom Field 1 text attached to this card.
CustomField2	Text	255xAN	Custom Field 2 text attached to this card.
CustomField3	Text	255xAN	Custom Field 3 text attached to this card.
PaymentDeliveryID	Text	1xA	InvoiceDeliveryID (InvoiceDelivery) of the record containing the full Payment Notification Delivery Status assigned to Spend Money transactions when this personal card is applied to the transaction. P = To be Printed E = To be Emailed B = To be Printed and Emailed A = Already Printed or Sent
Picture	Text	255xAN	Name of bitmap file attached to this card.

Foreign Keys	Table sourced
CardRecordID	Cards
CurrencyID	Currency
IdentifierID	Identifiers
CustomList1ID	CustomLists
CustomList2ID	CustomLists
CustomList3ID	CustomLists
PaymentDeliveryID	InvoiceDelivery



---

# CardActivities

## Overview

The CardActivities table holds information regarding sales activity for customers, purchase activity for vendors and salesperson history for employees. Activity history is stored for the current fiscal year, next fiscal year and the five fiscal years immediately preceding the current fiscal year.

## Record Field Information

Field Name	Type	Format	Description
CardActivityID	Integer	12xN	Unique Identifier.
*** <a href="#">CardRecordID</a>	Integer	10xN	The CardRecordID (Cards) or CustomerID (Customers) or VendorID (Vendors) or EmployeeID (Employees) of the card record to that this historical information applies.
FinancialYear	Integer	4xN	Fiscal year in which this activity occurred.
Period	Integer	2xN	The period of the fiscal year in which this activity occurred.
DollarsSold	Double	13.2xN	Net activity within profit & loss accounts or net movement within balance sheet accounts.

Foreign Keys	Table sourced	Notes
<a href="#">CardRecordID</a>	<a href="#">Cards</a> <a href="#">Leads</a> <a href="#">Vendors</a> <a href="#">Employees</a> <a href="#">PersonalCards</a>	Activity could be the activity of a lead, customer, vendor, employee or personal card. The Cards table contains all cards so, therefore, the CardRecordID will always have a match in the Cards table

# Miscellaneous Information

## DataFileInformation

### Overview

The DataFileInformation table presents generic information stored within the Company Information and Bank Information windows and the internal data file itself. The DataFileInformation table does not have a primary key.

### Record Field Information

Field Name	Type	Format	Description
CompanyName	Text	40xAN	Company name as entered within the Company Information window.
Address	Text	255xAN	Address as entered within the Company Information window.
Phone	Text	20xAN	Phone number as entered within the Company Information window.
FaxNumber	Text	20xAN	Fax number as entered within the Company Information window.
Email	Text	255xAN	Email address as entered within the Company Information window.
FederalTaxIdentification	Text	19xN	FederalTaxIdentification as entered within the Company Information window.
StateSalesTaxIdentification	Text	19xA	StateSalesTaxIdentification as entered within the Company Information window
CurrentFinancialYear	Integer	4xN	Current fiscal year as displayed within the Company Information window.
LastMonthInFinancialYear	Integer	2xN	Last month in fiscal year as displayed in the Company Information window.
ConversionDate	Date	Formatted by the operating system	The conversion date of this file.
PeriodsPerYear	Integer	2xN	The accounting periods per year as displayed in the company information window.
LastPurgeDate	Date	Formatted by the operating system	The date representing the point at that transactions on or after this date have not been purged. Closed transactions before this date may have been purged from the data file.
LastBackupDate	Date	Formatted by the operating system	The session date that the file was last backed up.
DatabaseVersion	Text	99.99.99	AccountEdge data file version number.

Field Name	Type	Format	Description
DataFileCountry	Text	3xAN	The country for which this data file is meant. If Australia = AUS If UK = UK If New Zealand = NZ If United States = US If Malaysia = MY If Hong Kong = HK If International = INT If Philippines = PH If Singapore = SG
DriverBuildNumber	Integer	5xN	The driver build number, can be used for checking the driver version number.
SerialNumber	Integer	12xN	The company file Serial Number as displayed within the Company Information window.
UseMultipleCurrencies	Text	1xAN	Y/N flag used to determine if multiple currencies are used in the company file.
UseCategories	Text	1xAN	Y/N flag used to determine if category tracking has been turned on.
CategoriesRequired	Text	1xAN	Y/N flag used to determine if a category allocation is required for every transaction.
UseDailyAgeing	Text	1xAN	Y/N flag used to determine if debtors are aged daily or monthly.
FirstAgeingPeriod	Integer	3xN	Number of days in the first daily ageing period.
SecondAgeingPeriod	Integer	3xN	Number of days in the second daily ageing period.
ThirdAgeingPeriod	Integer	3xN	Number of days in the third daily ageing period.
IdentifyAgeByName	Text	1xAN	Y/N flag indicates if the monthly ageing periods are identified by the month names or the number of months overdue.
LockPeriodIsActive	Text	1xAN	Y/N flag indicates if the Locked Periods preference is active.
LockPeriodDate	Date	Formatted by the operating system	The first date from which transactions can be entered or imported into the company file.
LockThirteenthPeriod	Text	1xAN	Y/N flag indicates if the Locked Period date is the thirteenth period.
DefaultCustomerTermsID	Integer	10xN	The TermsID to use when creating a new Customer card.
DefaultCustomerPriceLevelID	Text	3xAN	The PriceLevelID to use for new customer cards.
DefaultCustomerTaxCodeID	Integer	10xN	The TaxCodeID to use when creating a new Customer card.
DefaultCustomerFreightIsTaxed	Text	1xA	Y/N flag
DefaultCustomerCreditLimit	Double	7.2xN	The default customer credit limit to use for new customers.
DefaultVendorTermsID	Integer	10xN	The TermsID to use as the default when creating a new vendor card.

Field Name	Type	Format	Description
DefaultVendorTaxCodeID	Integer	10xN	The TaxCodeID to use when creating a new vendor card.
DefaultVendorFreightIsTaxed	Text	1xA	Indicates whether the Tax on Freight selection defaults to Taxed when a new vendor card is created. N = No, Y = Yes
DefaultVendorCreditLimit	Double	7.2xN	The default vendor credit limit to use for new vendors.
InvoiceSubject	Text	255xAN	The default subject applied when emailing an invoice
InvoiceMessage	Text	255xAN	The default message applied when emailing an invoice
InvoiceQuoteSubject	Text	255xAN	The default subject applied when emailing an invoice quote.
InvoiceQuoteMessage	Text	255xAN	The default message applied when emailing an invoice quote.
InvoiceOrderSubject	Text	255xAN	The default subject applied when emailing an invoice order.
InvoiceOrderMessage	Text	255xAN	The default message applied when emailing an invoice order.
PurchaseSubject	Text	255xAN	The default subject applied when emailing a purchase.
PurchaseMessage	Text	255xAN	The default message applied when emailing a purchase.
PurchaseQuoteSubject	Text	255xAN	The default message applied when emailing a purchase quote.
PurchaseQuoteMessage	Text	255xAN	The default subject applied when emailing a purchase quote.
PurchaseOrderSubject	Text	255xAN	The default subject applied when emailing a purchase order.
PurchaseOrderMessage	Text	255xAN	The default message applied when emailing a purchase order
StatementSubject	Text	255xAN	The default subject applied when emailing a statement.
StatementMessage	Text	255xAN	The default message applied when emailing a statement
PaymentSubject	Text	255xAN	The default subject applied when emailing a payment notification.
PaymentMessage	Text	255xAN	The default message applied when emailing a payment notification.
UseAuditTracking	Text	1xAN	If the data file uses Audit Trail Tracking. N = No, Y = Yes
UseCreditLimitWarning	Text	1xAN	If a warning is displayed when the customer's credit limit is exceeded on a sale. N=No, Y=Yes
LimitTypeID	Text	1xAN	LimitTypeID (LimitTypes) of the record containing the full definition of the exceed credit limit action. W = Warn and continue P = Prevent unless overwritten

Field Name	Type	Format	Description
ChangeControl	Text	15xAN	Number used to control change within the record. Value is incremented whenever the record is updated. Value is reported as a 3 * 5 digit numbers. Value is packed with leading zeroes if less than 5 digits.
AllowNegativeInventory	Text	1xAN	Allow the Sale of Items with Insufficient On-Hand Quantities. N = No, Y = Yes
UseStandardCost	Text	1xAN	Use Standard Cost as the Default Price on Purchase Orders and Bills. N = No, Y = Yes
UseReceivablesFreight	Text	1xAN	Indicates whether freight is charged on sales. N = No, Y = Yes
UseReceivablesDeposits	Text	1xAN	Indicates whether deposits collected from customers are tracked. N = No, Y = Yes
UseReceivablesDiscounts	Text	1xAN	Indicates whether discounts for early payment are given. N = No, Y = Yes
UseReceivablesLateFees	Text	1xAN	Indicates whether charges for late payment are assessed. N = No, Y = Yes
UsePayablesInventory	Text	1xAN	Indicates whether items can be received without a vendor bill. N = No, Y = Yes
UsePayablesFreight	Text	1xAN	Indicates whether freight is paid on purchases. N = No, Y = Yes
UsePayablesDeposits	Text	1xAN	Indicates whether deposits paid to vendors are tracked. N = No, Y = Yes
UsePayablesDiscounts	Text	1xAN	Indicates whether discounts for early payment are taken. N = No, Y = Yes
UsePayablesLateFees	Text	1xAN	Indicates whether late payment charges are paid. N = No, Y = Yes

Foreign Keys	Table sourced	Notes
<a href="#">DefaultCustomerTermsID</a>	<a href="#">Terms</a>	
<a href="#">DefaultCustomerPriceLevelID</a>	<a href="#">PriceLevels</a>	
<a href="#">DefaultCustomerTaxCodeID</a>	<a href="#">TaxCodes</a>	
<a href="#">DefaultVendorTermsID</a>	<a href="#">Terms</a>	
<a href="#">DefaultVendorTaxCodeID</a>	<a href="#">TaxCodes</a>	
<a href="#">LimitTypeID</a>	<a href="#">LimitTypes</a>	

# PayrollInformation

## Overview

The PayrollInformation table presents generic information stored within the General Payroll Information window.

## Record Field Information

Field Name	Type	Format	Description
CurrentPayrollYear	Integer	4xN	Current Payroll Year as displayed within the General Payroll Information window.
HoursInWorkWeek	Double	3.2xN	The Number of Hours in a Full-Time Work Week.
FederalTaxIDIdentification	Integer	19xN	Federal Tax ID Number as entered within the General Payroll Information window.
FUTARate	Double	3.5xN	The Federal Unemployment Tax Rate.
DefaultWorkStateID	Integer	10xN	The StateCodeID (StateCodes) of the record containing the full definition of the default Work State.
StatePayrollTaxNumber	Text	19xAN	The State Payroll Tax ID as entered within the General Payroll Information window.
StateUnemploymentTaxID	Text	19xAN	The State Unemployment Tax ID as entered within the General Payroll Information window.
SUIRate	Double	3.5xN	The State Unemployment Tax Rate.
FSOCExpenseID	Integer	10xN	EmployerExpenseID (EmployerExpenses) of the employer expense category containing the Federal Social Security (FSOC) employer expense category
FMEDExpenseID	Integer	10xN	EmployerExpenseID (EmployerExpenses) of the employer expense category containing the Federal Unemployment Tax (FMED) employer expense category
FUTAExpenseID	Integer	10xN	EmployerExpenseID (EmployerExpenses) of the employer expense category containing the Federal Medicare (FUTA) employer expense category
BaseSalaryWageID	Integer	10xN	WagesID (Wages) of the wage category containing the Base Salary wage category.
BaseHourlyWageID	Integer	10xN	WagesID (Wages) of the wage category containing the Base Hourly wage category.
UseTimesheets	Text	1xA	Field is no longer used.
IncludeTimeBillingInTimesheets	Text	1xA	Indicates whether time billing information is included in the preparation of timesheet entries. N = No, Y = Yes
TimesheetWeekStartID	Text	3xA	The DayNamesID (DayNames) of the record containing the full definition of the day of the week upon which the timesheet starts.

Foreign Keys	Table sourced
DefaultWorkStateID	StateCodes
BaseSalaryWageID	Wages
BaseHourlyWageID	Wages
FSOCExpenseID	EmployerExpenses
FMEExpenseID	EmployerExpenses
FUTAExpenseID	EmployerExpenses
TimesheetWeekStartID	DayNames

---

# LinkedAccounts

## Overview

The LinkedAccounts table reports Links and Defaults presented within the following windows:

- Accounts & Banking Linked Accounts
- Sales Linked Accounts
- Purchases Linked Accounts
- Payroll Linked Accounts

## Record Field Information

Field Name	Type	Format	Description
<a href="#">CurrentEarningsID</a>	Integer	10xN	AccountID of Equity Account for Current Earnings
<a href="#">RetainedEarningsID</a>	Integer	10xN	AccountID of Equity Account for Retained Earnings
<a href="#">HistoricalBalancingID</a>	Integer	10xN	AccountID of Equity Account for Historical Balancing
<a href="#">ElectronicPaymentsID</a>	Integer	10xN	AccountID of the check account for Electronic Payments
<a href="#">UndepositedFundsID</a>	Integer	10xN	AccountID of the check account for Undeposited Funds
<a href="#">CurrencyGainLossID</a>	Integer	10xN	AccountID of Account for Currency Gains/Losses
<a href="#">ReceivablesAccountID</a>	Integer	10xN	AccountID of Asset Account for Tracking Receivables
<a href="#">ReceivablesCheckID</a>	Integer	10xN	AccountID of the Check account for Customer Receipts
<a href="#">ReceivablesFreightID</a>	Integer	10xN	AccountID of Income Account for Freight
<a href="#">ReceivablesDepositsID</a>	Integer	10xN	AccountID of Liability Account for Customer Deposits
<a href="#">ReceivablesDiscountsID</a>	Integer	10xN	AccountID of Expense or Cost of Sales Account for Discounts
<a href="#">ReceivablesLateFeesID</a>	Integer	10xN	AccountID of Income Account for Late Charges
<a href="#">PayablesAccountID</a>	Integer	10xN	AccountID of Liability Account for Tracking Payables
<a href="#">PayablesCheckID</a>	Integer	10xN	AccountID of the Check account for Paying Bills
<a href="#">PayablesFreightID</a>	Integer	10xN	AccountID of Expense or Cost of Sales Account for Freight
<a href="#">PayablesDepositsID</a>	Integer	10xN	AccountID of Asset Account for Vendor Deposits
<a href="#">PayablesDiscountsID</a>	Integer	10xN	AccountID of Expense or (Contra) Account for Discounts
<a href="#">PayablesLateFeesID</a>	Integer	10xN	AccountID of Expense Account for Late Charges
<a href="#">PayablesInventoryID</a>	Integer	10xN	AccountID of Liability Account for Item Receipts
<a href="#">PayrollCashID</a>	Integer	10xN	AccountID of Payroll bank account for Cash payments.
<a href="#">PayrollCheckID</a>	Integer	10xN	AccountID of Payroll bank account for check payments
<a href="#">EmployerExpenseID</a>	Integer	10xN	AccountID of Default Employer Expense Account
<a href="#">WagesExpenseID</a>	Integer	10xN	AccountID of Default Wages Expense Account



Field Name	Type	Format	Description
<a href="#">WithholdingPayableID</a>	Integer	10xN	AccountID of Default Withholding Payable Account
ChangeControl	Text	6xAN	Number used to control change within the record. Value is incremented whenever the record is updated.

All foreign keys in this table link to the [Accounts](#) table.

---

# Terms

## Overview

The Terms table provides information about default credit terms attached to customer and vendor cards, and credit terms attached to sale invoices and purchase orders. Each record contains a single credit terms set applicable to the card or transaction. Multiple customer cards, vendor cards, sale invoices and purchase orders may reference one record in this table.

## Record Field Information

Field Name	Type	Format	Description
*** TermsID	Integer	10xN	Unique Identifier.
LatePaymentChargePercent	Double	99.99%	% monthly charge for late payment.
EarlyPaymentDiscountPercent	Double	99.99%	% discount for early payment.
<a href="#">TermsOfPaymentID</a>	Text	4xAN	TermsOfPaymentID (TermsOfPayment) of the record containing the terms of payment definition.
DiscountDays	Integer	3xN	Number early payment discount days.
BalanceDueDays	Integer	3xN	Number of days until due.
*** ImportPaymentsDue	Integer	1xN	Import definition
DiscountDate	Text	2xN EOM	The discount date.
BalanceDueDate	Text	2xN EOM	The balance due date.

Foreign Keys	Table sourced
<a href="#">TermsOfPaymentID</a>	<a href="#">TermsOfPayment</a>

# Address

## Overview

The Address table displays address and contact information reported within the Profile tab of the Card Information window of all Leads, Customer, Vendor, Employee and -Personal cards. Each Lead, Customer, Vendor, Employee or Personal card can have up to five addresses and contacts. A separate record is generated within the Address table for each Location with non-zero entries. Effectively one card could have up to five records within the Address table.

## Record Field Information

Field Name	Type	Format	Description
*** AddressID	Integer	10xN	Unique Identifier.
*** CardRecordID	Integer	10xN	The CardRecordID of Cards, Leads, Customers, Vendors, Employees, PersonalCards record that owns this information.
Location	Integer	1xN	1 = Address 1 2 = Address 2 3 = Address 3 4 = Address 4 5 = Address 5
Street	Text	255xAN	Full content of Address or Ship To address field.
StreetLine1	Text	255xAN	First line of card's Address or Ship To address. Text reported sources from the first character in the field to the last character before the first carriage return.
StreetLine2	Text	255xAN	Second line of card's Address or Ship To address. Text reported sources from the first character after the first carriage return in the field to the last character before the second carriage return.
StreetLine3	Text	255xAN	Third line of card's Address or Ship To address. Text reported sources from the first character after the second carriage return in the field to the last character before the third carriage return.
StreetLine4	Text	255xAN	Fourth line of card's Address or Ship To address. Text reported sources from the first character after the third carriage return in the field to the last character before the fourth carriage return. Any subsequent text after the fourth carriage return is not reported.
City	Text	255xAN	City or Ship To city of card.
State	Text	255xAN	State or Ship To state of card.
ZIP	Text	10xAN	ZIP or Ship To ZIP of card.
Country	Text	255xAN	Country of location address.
Phone1	Text	21xAN	Phone number 1 of card.
Phone2	Text	21xAN	Phone number 2 of card.
Phone3	Text	21xAN	Phone number 3 of card.
Fax	Text	21xAN	Fax number of card.

Field Name	Type	Format	Description
Email	Text	255xAN	Email address of card.
Salutation	Text	15xAN	Salutation of card.
ContactName	Text	25xAN	Contact name of card.
ChangeControl	Text	5xAN	Number used to control change within the record. Value is incremented whenever the record is updated.
WWW	Text	255xAN	World Wide Web address.

Foreign Keys	Table sourced	Notes
<a href="#">CardRecordID</a>	<a href="#">Cards</a> <a href="#">Leads</a> <a href="#">Vendors</a> <a href="#">Employees</a> <a href="#">PersonalCards</a>	Address could be the address of a customer, vendor, employee or personal card. The Cards table contains all cards so, therefore, the CardRecordID will always have a match in the Cards table.

# Currency

## Overview

The Currency table contains information about the local and foreign currencies used within the data file. Information contained within each record includes parenthesis, linked receivable accounts and linked payable accounts. The Currency table will report one record per currency.

## Record Field Information

Field Name	Type	Format	Description
*** CurrencyID	Integer	10xN	Unique Identifier.
*** CurrencyCode	Text	3xAN	1-3 character code used to identify the currency in AccountEdge.
*** CurrencyName	Text	30xAN	The name used to identify the currency.
ExchangeRate	Double	6.6xN	Rate to exchange this currency into local currency. Local currency is always 1.
CurrencySymbol	Text	4xAN	The symbol used to identify the currency.
DigitGroupingSymbol	Text	1xAN	
SymbolPosition	Text	13xAN	
DecimalPlaces	Integer	2xN	
NumberDigitsInGroup	Integer	1xN	
DecimalPlaceSymbol	Text	1xAN	
NegativeFormat	Text	25xAN	
UseLeadingZero	Text	1xAN	
^^^ LinkedReceivablesAccountID	Integer	10xN	Asset Account for Tracking Receivables in this Currency. AccountID (Accounts) of linked account.
*** LinkedReceivablesCheckID	Integer	10xN	Check Account for Customer Receipts in this Currency. AccountID (Accounts) of linked account.
^^^ LinkedReceivablesFreightID	Integer	10xN	Income Account for Freight in this Currency. AccountID (Accounts) of linked account.
^^^ LinkedReceivablesDepositsID	Integer	10xN	Liability Account for Deposits Received in this Currency. AccountID (Accounts) of linked account.
^^^ LinkedReceivablesDiscountsID	Integer	10xN	Expense or Cost of Sales Account for Discounts in this Currency. AccountID (Accounts) of linked account.
^^^ LinkedReceivablesLateFeesID	Integer	10xN	Income Account for Late Charges in this Currency. AccountID (Accounts) of linked account.
^^^ LinkedPayablesAccountID	Integer	10xN	Liability Account for Tracking Payables in this Currency. AccountID (Accounts) of linked account.

Field Name	Type	Format	Description
*** <a href="#">LinkedPayablesCheckID</a>	Integer	10xN	Check Account for Paying Bills in this Currency. AccountID (Accounts) of linked account.
^^^ <a href="#">LinkedPayablesFreightID</a>	Integer	10xN	Expense or Cost of Sales Account for Freight in this Currency. AccountID (Accounts) of linked account.
^^^ <a href="#">LinkedPayablesDepositsID</a>	Integer	10xN	Asset Account for Deposits in this Currency. AccountID (Accounts) of linked account.
^^^ <a href="#">LinkedPayablesDiscountsID</a>	Integer	10xN	Expense or (Contra) Account for Discounts in this Currency. AccountID (Accounts) of linked account.
^^^ <a href="#">LinkedPayablesLateFeesID</a>	Integer	10xN	Expense Account for Late Charges in this Currency. AccountID (Accounts) of linked account.
^^^ <a href="#">LinkedPayablesInventoryID</a>	Integer	10xN	Liability Account for Item Receipts in this Currency. AccountID (Accounts) of linked account.

All foreign keys in this table link to the [Accounts](#) table.

---

# Accounts

## Overview

Account activity for prior to last year and after this year is contained within the accounts table. Each account will only have one (if any) prior to last year value and one post this year (if any).

To save space within the Account table and also to assist the user in preparing reports, activity and budget information is stored within separate tables. All account activity information is stored within the AccountActivity table. All account budget information is stored within the AccountBudgets table.

## Record Field Information

Field Name	Type	Format	Description
*** AccountID	Integer	10xN	Unique Identifier.
*** ParentAccountID	Integer	10xN	AccountID (Accounts) of accounts record that is this account's parent account.
IsInactive	Text	1xAN	Active = 0 (N), Inactive = 1 (Y)
*** AccountName	Text	30xAN	The account name.
AccountNumber	Text	9-9999	The account number.
*** CurrencyID	Integer	10xN	The CurrencyID (Currency) of the record containing currency information for this account.
*** CurrencyExchangeAccountID	Integer	10xN	AccountID (Accounts) of the record that is this account's currency exchange account.
AccountClassificationID	Text	4xAN	AccountClassificationID (AccountClassification) of the record containing the full account classification definition.
SubAccountClassificationID	Text	4xAN	SubAccountClassificationID (SubAccountTypes) of the record containing the full sub-account classification definition.
AccountLevel	Integer	1xN	The level of the account {0,1,2,3,4}. Only top-level balance sheet and P & L accounts are 0, the rest have a number in the level.
AccountTypeID	Text	1xAN	AccountTypeID (AccountType) of the record containing the full account type definition.
LastCheckNumber	Text	8xN	Last Check number used for this account.
IsReconciled	Text	1xAN	Flag for whether the account has been reconciled. 'Y' is reconciled, otherwise 'N'.
LastReconciledDate	Date	Formatted by the operating system.	Last successful reconciliation statement date.
StatementBalance	Double	13.2xN	Balance as of the last reconciled date.

Field Name	Type	Format	Description
IsCreditBalance	Text	1xAN	Normal sign of balances for this account (a negative balance is displayed as a positive number). Debit = 'N', Credit = 'Y'
OpeningAccountBalance	Double	13.2xN	Opening balance as shown in edit account and account opening balances windows.
CurrentAccountBalance	Double	13.2xN	Current balance of this account. For balance sheet accounts, includes all pre last year, last year, this year and post this year activity. For profit & loss accounts, includes all this year and after this year activity.
PreFiveYearsAgoActivity		13.2xN	Net activity within profit & loss account or net movement within balance sheet accounts prior to the beginning of five years prior to current year.
FiveYearsAgoOpeningBalance		13.2xN	Balance at the beginning of five years prior to the current year.
FourYearsAgoOpeningBalance		13.2xN	Balance at the beginning of four years prior to the current year.
ThreeYearsAgoOpeningBalance		13.2xN	Balance at the beginning of three years prior to the current year.
TwoYearsAgoOpeningBalance		13.2xN	Balance at the beginning of the two years prior to the current year.
LastYearOpeningBalance	Double	13.2xN	Balance at the beginning of the last fiscal year.
ThisYearOpeningBalance	Double	13.2xN	Balance at the beginning of this fiscal year.
PostThisYearActivity	Double	13.2xN	Net activity within profit & loss account or net movement within balance sheet accounts after the end of this fiscal year.
AccountDescription	Text	1000xAN	Description of the account
IsTotal	Text	1xAN	If when reporting, a subtotal is generated for the header.
CashFlowClassificationID	Text	3xAN	CashFlowClassification ID (CashFlowClassifications) of the record containing the full Classification for Statement of Cash.
ABARouting	Text	9xA	ABA Routing as entered within the Banking tab of the Edit Accounts window.
BankAccountNumber	Text	20xAN	Bank Account Number as entered within the Banking tab of the Edit Accounts window.
BankAccountName	Text	32xAN	Bank Account Name as entered within the Banking tab of the Edit Accounts window.
CompanyTradingName	Text	50xAN	Company Trading Name as entered within the Banking tab of the Edit Accounts window.



Foreign Keys	Table sourced
ParentAccountID	Accounts
CurrencyID	Currency
CurrencyExchangeAccountID	Accounts
AccountClassificationID	AccountClassification
SubAccountClassificationID	SubAccountTypes
CashFlowClassificationID	CashFlowClassifications
AccountTypeID	AccountType

---

# AccountActivities

## Overview

The AccountActivities table holds information regarding account activity. AccountActivities records are generated for every activity period including those with a zero balance.

## Record Field Information

Field Name	Type	Format	Description
AccountActivityID	Integer	12xN	Unique Identifier.
*** AccountID	Integer	10xN	AccountID (Accounts) or accounts record that owns this information.
FinancialYear	Integer	4xN	Fiscal year in which the activity was generated.
Period	Integer	2xN	The period of the current fiscal year and five previous fiscal years in which the activity was generated.
Amount	Double	13.2xN	Net activity within profit & loss account or net movement within balance sheet accounts.

Foreign Keys	Table sourced
AccountID	Accounts

---

---

# AccountBudgets

## Overview

The AccountBudgets table holds information regarding account budgets. AccountBudgets records are generated for every budget period including those with a zero balance.

All AccountBudgets records are for the current fiscal year. AccountEdge does not provide a user with the ability to store budgets for two years.

## Record Field Information

Field Name	Type	Format	Description
AccountBudgetID	Integer	12xN	Unique Identifier.
*** AccountID	Integer	10xN	AccountID (Accounts) of accounts record that owns this information.
Period	Integer	2xN	The period of the fiscal year to which the budget information is associated.
Amount	Double	13.2xN	Budgeted activity within profit & loss accounts or budgeted balance of balance sheet accounts.
FinancialYear	Integer	4xN	Fiscal year to which the budget value relates.

Foreign Keys	Table sourced
<a href="#">AccountID</a>	<a href="#">Accounts</a>

---

---

# PaymentMethods

## Overview

Payment Methods can be linked to Customer cards to act as the default Payment Method. Additionally payment methods can be assigned against receipt transactions such as MoneyReceived, CustomerPayments and DebitRefunds.

## Record Field Information

Field Name	Type	Format	Description
*** PaymentMethodID	Integer	10xN	Unique identifier (recordID)
PaymentMethod	Text	1000xAN	Description of payment method
MethodType	Text	11xAN	Method Type of payment method:  If paymentType=0, Cash If paymentType=1, Check If paymentType=2, Credit Card If paymentType=3, Debit Card If paymentType=4, Other If paymentType=5, Retainer

---

The PaymentMethods table contains no foreign keys.

---

# Users

## Overview

By linking the Users table back to the JournalRecords table, a user can ascertain the creator of every transaction within the data file.

## Record Field Information

Field Name	Type	Format	Description
*** UserID	Integer	10xN	Unique Identifier.
UserName	Text	26xAN	User name for this UserID.
UseTimeslipsLink	Text	1xAN	Y/N flag indicates if the data file uses the Timeslips Accounting Link.
UseBillingUnits	Text	1xAN	Y/N flag indicates if activity slips are created using Billing Units.
BillingUnit	Integer	2xN	The number of minutes in each billing unit: 1 6 10 12 15 30
RoundCalculatedTime	Text	1xAN	Y/N flag indicates if the timer is rounded.
<a href="#">RoundToID</a>	Text	1xAN	The method used when rounding timer-calculated times to a full minute increment.
MinuteIncrement	Integer	3xN	The full minute multiple used when rounding timer-calculated times.
IncludeItemsInTimeBilling	Text	1xAN	Y/N flag indicates if the user includes items on Time billing invoices. When set as 1 (Yes), a number of additional fields within the Import_TimeBilling_Sales write routine become available.

---

Foreign Keys	Table sourced
<a href="#">RoundToID</a>	<a href="#">Rounding</a>

---

# ContactLog

## Overview

The ContactLog table contains one record for each contact log created. Each card may contain multiple contact logs entries.

## Record Field Information

Field Name	Type	Format	Description
*** ContactLogID	Integer	10xN	Unique identifier for each contact log.
*** CardRecordID	Integer	10xN	The ID of the card to which the contact log is attached.
Contact	Text	255xAN	The contact assigned to the Contact Log Entry.
Date	Date	Formatted by the operating system	Date of the Contact Log Entry. To avoid SQL reserved word conflicts, use the LogDate field below.
LogDate	Date	Formatted by the operating system	Date of this entry. This field contains the same data as the Date field above.
Notes	Text	1000xAN	Notes assigned to the Contact Log Entry.
ElapsedTime	Text	6xAN	Elapsed Time in Hours and Minutes.
^^^ RecontactDate	Date	Formatted by the operating system	The Recontact Date.
ChangeControl	Text	10xAN	Number used to record changes to the record. Value is incremented whenever the record is updated. The value is reported as 2 * 5 digit numbers and is packed with leading zeroes if less than 5 digits.

Foreign Keys	Table sourced
CardRecordID	Cards Leads Employees PersonalCards Vendors

# AuditTrail

The AuditTrail table provides details of changes to recorded transactions, tax values, accounts and system settings. AuditTrail records are only generated when the Security preference Use Audit Trail Tracking is selected.

## Record Field Information

Field Name	Type	Format	Description
*** AuditTrailID	Integer	10xN	Unique identifier (recordID)
AuditTypeID	Text	1xAN	AuditTypeID (AuditTypes) of the record containing the full audit type definition. T = Transaction Audit Trail Entry X = Tax Audit Trail Entry A = Account Audit Trail Entry S = System Setting Audit Trail Entry
TransactionNumber	Text	10xAN	ID # of the transaction changed (if available)
*** ChangeDate	Date	Formatted by the operating system	Date this event occurred.
OriginalDate	Date	Formatted by the operating system	Date of the original transaction
WasThirteenthPeriod	Text	1xAN	Y/N flag indicating whether the date originally assigned to the transaction was a thirteenth period date
IsReconciled	Text	1xAN	Y/N flag indicating whether the original transaction is reconciled.
*** UserID	Integer	10xN	UserID (Users) of the record containing the User ID for the creator of this AuditTrail record.
Description	Text	255xAN	Description of the change made.

Foreign Keys	Table sourced
<a href="#">UserID</a>	<a href="#">Users</a>

---

# ImportantDates

The ImportantDates table displays Important Dates information displayed within the Business Calendar window.

## Record Field Information

Field Name	Type	Format	Description
*** ImportantDatesID	Integer	10xN	Unique identifier (recordid)
*** CalendarYear	Integer	4xN	Calendar year to which these details belong.
JanuaryDetails	Text	255xAN	January Important Dates
FebruaryDetails	Text	255xAN	February Important Dates
MarchDetails	Text	255xAN	March Important Dates
AprilDetails	Text	255xAN	April Important Dates
MayDetails	Text	255xAN	May Important Dates
JuneDetails	Text	255xAN	June Important Dates
JulyDetails	Text	255xAN	July Important Dates
AugustDetails	Text	255xAN	August Important Dates
SeptemberDetails	Text	255xAN	September Important Dates
OctoberDetails	Text	255xAN	October Important Dates
NovemberDetails	Text	255xAN	November Important Dates
DecemberDetails	Text	255xAN	December Important Dates



# Journal Records and Transactions

## JournalRecords

### Overview

The JournalRecords table provides transaction journal details for all transaction types. The JournalRecords table replicates information displayed within the Transaction Journal window.

In addition to information displayed within the Transaction Journal window, the JournalRecords table provides the reconciliation status of the transaction and information about who created the transaction and when the transaction was created.

### Record Field Information

Field Name	Type	Format	Description
*** JournalRecordID	Integer	10xN	Unique Identifier.
*** SetID	Integer	10xN	SetID (JournalSets) of the record containing the journal type and the link to the transaction record.
LineNumber	Integer	10xN	The sequence of the entry within the journal record set.
Date	Date	Formatted by the operating system.	Transaction date of this entry. To avoid SQL reserved word conflicts, use the TransactionDate field below.
TransactionDate	Date	Formatted by the operating system.	Transaction date of this entry. This field contains the same data as the Date field above.
IsThirteenthPeriod	Text	1xAN	Y/N flag
*** AccountID	Integer	10xN	AccountID (Accounts) of the record containing information about the account associated with this amount.
TaxExclusiveAmount	Double	13.2xN	Debit or credit amount.
^^^ JobID	Integer	10xN	JobID (Jobs) of the record containing the job for this line of the journal set.
IsMultipleJob	Text	1xAN	Yes/No flag indicating if multiple job allocations are applicable to this journal record.
EntryIsPurged	Text	1xAN	Defines if a source window exists for the transaction in the data file. If entry is purged a source window is not available.
IsForeignTransaction	Text	1xAN	If the transaction is non-local.
IsExchangeConversion	Text	1xAN	Amount is added to non-local amount to convert it back to the local currency.
ReconciliationStatusID	Text	1xAN	ReconciliationStatusID (ReconciliationStatus) of the record containing the full reconciliation status definition.

Field Name	Type	Format	Description
DateReconciled	Date	Formatted by the operating system	Bank statement date at that the journal record was reconciled.
*** UserID	Integer	10xN	UserID (Users) of the record containing the UserID for the creator of the journal record.
RecordSessionDate	Date	Formatted by the operating system	System date at time of session launch when this record was created.
RecordSessionTime	Text	hh:mm:ss	System time at point of session launch in that this record was created. Stored as seconds after midnight. Required to be converted into usable format.

Foreign Keys	Table sourced
SetID	JournalSets
AccountID	Accounts
JobID	Jobs
ReconciliationStatusID	ReconciliationStatus
UserID	Users

---

# JournalSets

## Overview

The JournalSets table provides a link between the JournalRecords table and the following tables:

- General Journals
- Money Spent
- Money Received
- Sale Invoices
- Purchase Orders
- Customer Payments
- Customer Finance Charges
- Customer Discounts
- Customer Deposits
- Vendor Payments
- Vendor Finance Charges
- Vendor Discounts
- Vendor Deposits
- Inventory Adjustments
- Inventory Transfers

The JournalSets table can be linked with the JournalRecords table via the SetID foreign key within the JournalRecords table.

## Record Field Information

Field Name	Type	Format	Description
*** SetID	Integer	10xN	Unique Identifier.
<a href="#">JournalTypeID</a>	Text	3xAN	JournalTypeID (JournalTypes) of the record containing the full journal type definition. (See the JournalTypes Table for more information).
<a href="#">SourceID</a>	Integer	10xN	SourceID of the record containing more information about the journal record.
TransactionNumber	Text	10xAN	ID# of the transaction.
Memo	Text	255xAN	Memo of the transaction.
<a href="#">CurrencyID</a>	Integer	10xN	The CurrencyID (Currency) of the record containing currency information for this transaction.
TransactionExchangeRate	Double	6.6xN	The exchange rate of this transaction at the time of recording.

Foreign Keys	Table sourced	Notes
JournalTypeID	JournalTypes	
SourceID	Source ID could be linked to any of the following tables: GeneralJournals MoneySpent MoneyReceived BankDeposits Sales CustomerPayments CustomerFinanceCharges CustomerDiscounts CustomerDeposits SettledCredits CreditRefunds Purchases VendorPayments VendorFinanceCharges VendorDiscounts VendorDeposits SettledDebits DebitRefunds InventoryAdjustments InventoryTransfers WritePaycheckLines WritePaycheck	
CurrencyID	Currency	

---

# GeneralJournals

## Overview

The GeneralJournals table displays information that is static to all lines of a General Journal transaction. Details about entries made within the allocation table are detailed within the GeneralJournalLines table.

Only one GeneralJournals record is required for each General Journal cash set.

## Record Field Information

Field Name	Type	Format	Description
*** GeneralJournalID	Integer	10xN	Unique Identifier.
GeneralJournalNumber	Text	10xAN	General journal number of transaction.
Date	Date	Formatted by the operating system	Transaction date of this entry. To avoid SQL reserved word conflicts, use the TransactionDate field below.
TransactionDate	Date	Formatted by the operating system	Transaction date of this entry. This field contains the same data as the Date field above.
IsThirteenthPeriod	Text	1xAN	If the transaction was recorded as a thirteenth period transaction.
Memo	Text	255xAN	Memo of the General journal entry.
IsAutoRecorded	Text	1xAN	Yes/No flag indicating if the General journal entry was automatically recorded.
CurrencyID	Integer	10xN	The CurrencyID of the record containing currency information for this General journal entry.
TransactionExchangeRate	Double	6.6xN	The exchange rate of this transaction at the time of recording.
CategoryID	Integer	10xN	The CategoryID assigned to the General Journal entry.

Foreign Keys	Table sourced
CurrencyID	Currency
CategoryID	Categories

# GeneralJournalLines

## Overview

The GeneralJournalLines table produces a listing of allocation lines displayed within the allocation table of the General Journal Entry window.

Only entries within the allocation table of the General Journal entry are reported in the GeneralJournalLines table.

Entries within the GeneralJournalLines table are displayed in the originating currency.

Information static to all entries within the GeneralJournalLines table is contained within the GeneralJournals table. The GeneralJournals table is accessed via the GeneralJournalID foreign key within the GeneralJournalLines table.

## Record Field Information

Field Name	Type	Format	Description
*** GeneralJournalLineID	Integer	10xN	Unique Identifier.
*** GeneralJournalID	Integer	10xN	GeneralJournalID of the record containing the header information such as memo, and date for this line of the General Journal entry.
LineNumber	Integer	10xN	The sequence of the entry within the journal record set.
*** AccountID	Integer	10xN	The AccountID of the record containing account information for this line of the General Journal entry.
^^^ JobID	Integer	10xN	JobID of the record containing the job for this line of the General Journal entry.
IsMultipleJob	Text	1xAN	Y/N flag indicating if multiple job allocations are applicable to the General Journal line.
TaxExclusiveAmount	Double	13.2xN	Tax-exclusive debit or credit amount.
LineMemo	Text	255xAN	Memo assigned to the allocation line.

Foreign Keys	Table sourced
GeneralJournalID	GeneralJournals
AccountID	Accounts
JobID	Jobs

# MoneySpent

## Overview

The MoneySpent table displays information that is static to all lines of a Spend Money transaction. Details about entries made within the allocation table are detailed within the MoneySpentLines table.

Only one MoneySpent record is required for each Spend Money cash set.

## Record Field Information

Field Name	Type	Format	Description
*** MoneySpentID	Integer	10xN	Unique Identifier.
CheckNumber	Text	10xAN	Check number of transaction.
Date	Date	Formatted by the operating system	Transaction date of this entry. To avoid SQL reserved word conflicts, use the TransactionDate field below.
TransactionDate	Date	Formatted by the operating system	Transaction date of this entry. This field contains the same data as the Date field above.
IsThirteenthPeriod	Text	1xAN	If the transaction was recorded as a thirteenth period transaction.
*** IssuingAccountID	Integer	10xN	The AccountID (Accounts) of the record containing account information about the check account or credit card account assigned as the issuing check/credit card account for this transaction.
TotalSpentAmount	Double	13.2xN	Net amount of the check.
^^^ CardRecordID	Integer	10xN	The card attached to this transaction found within the Cards, Customers, Vendors, Employees or PersonalCards tables.
Payee	Text	255xAN	Payee text.
PayeeLine1	Text	255xAN	First line of Payee text
PayeeLine2	Text	255xAN	Second line of Payee text
PayeeLine3	Text	255xAN	Third line of Payee text
PayeeLine4	Text	255xAN	Fourth line of Payee text
Memo	Text	255xAN	Memo text of the entry.
IsAutoRecorded	Text	1xAN	Y/N flag indicating if the Spend Money entry was automatically recorded.
CurrencyID	Integer	10xN	The CurrencyID (Currency) of the record containing currency information for this General Journal entry.
TransactionExchangeRate	Double	6.6xN	The exchange rate of this transaction at the time of recording.

Field Name	Type	Format	Description
<a href="#">PaymentStatusID</a>	Text	1xA	(DepositStatus) Defines the electronic payment status of the disbursement. D = Direct U = Unselected S = Selected T = Transferred
IsPrinted	Text	1xAN	Check transaction is marked as Already Printed.
<a href="#">PaymentDeliveryID</a>	Text	1xA	InvoiceDeliveryID (InvoiceDelivery) of the record containing the full Payment Notification Delivery Status assigned to the Spend Money transaction. P = To be Printed E = To be Emailed B = To be Printed and Emailed A = Already Printed or Sent
<a href="#">CategoryID</a>	Integer	10xN	The CategoryID assigned to the Spend Money entry.

Foreign Keys	Table sourced	Notes
<a href="#">IssuingAccountID</a>	<a href="#">Accounts</a>	
<a href="#">CurrencyID</a>	<a href="#">Currency</a>	
<a href="#">CardRecordID</a>	<a href="#">Cards</a> <a href="#">Leads</a> <a href="#">Vendors</a> <a href="#">Employees</a> <a href="#">PersonalCards</a>	Card could be that of a customer, vendor, employee or a personal card. The Cards table contains all cards so therefore the CardRecordID will always have a match in the Cards table.
<a href="#">PaymentStatusID</a>	<a href="#">DepositStatus</a>	
<a href="#">PaymentDeliveryID</a>	<a href="#">InvoiceDelivery</a>	
<a href="#">CategoryID</a>	<a href="#">Categories</a>	



---

# MoneySpentLines

## Overview

The MoneySpentLines table produces a listing of allocation lines displayed within the allocation table of the Spend Money entry window. Only entries within the allocation table of the Spend Money entry are reported in the MoneySpentLines table

Entries within the MoneySpentLines table is displayed in their originating currency.

Information static in all entries within the MoneySpentLines table are contained within the MoneySpent table. The MoneySpent table is accessed via the MoneySpentID foreign key within the MoneySpentLines table.

## Record Field Information

Field Name	Type	Format	Description
*** MoneySpentLineID	Integer	10xN	Unique Identifier.
*** MoneySpentID	Integer	10xN	MoneySpentID (MoneySpent) of the record containing the header information such as memo, and date for this line of the Spend Money transaction.
LineNumber	Integer	10xN	The sequence of the entry within the journal record set.
*** AccountID	Integer	10xN	The AccountID (Accounts) of the record containing account information for this line of the Spend Money transaction.
TaxExclusiveAmount	Double	13.2xN	Tax exclusive amount.
^^^ JobID	Integer	10xN	JobID (Jobs) of the record containing the job for this line of the Spend Money transaction.
IsMultipleJob	Text	1xAN	Y/N flag indicating if multiple job allocations are applicable to the money spent line
LineMemo	Text	255xAN	Memo assigned to the allocation line

Foreign Keys	Table sourced
MoneySpentID	MoneySpent
AccountID	Accounts
JobID	Jobs

---

# MoneyReceived

## Overview

The MoneyReceived table displays information that is static to all lines of a Receive Money transaction. Details about entries made within the allocation table are detailed within the MoneyReceivedLines table.

Only one MoneyReceived record is required for each Receive Money cash set.

## Record Field Information

Field Name	Type	Format	Description
*** MoneyReceivedID	Integer	10xN	Unique Identifier.
*** DepositNumber	Text	10xAN	ID# of transaction.
Date	Date	Formatted by the operating system	Transaction date of this entry. To avoid SQL reserved word conflicts, use the TransactionDate field below.
TransactionDate	Date	Formatted by the operating system	Transaction date of this entry. This field contains the same data as the Date field above.
IsThirteenthPeriod	Text	1xAN	If the transaction was recorded as a thirteenth period transaction.
TransactionExchangeRate	Double	6.6xN	The exchange rate of this transaction at the time of recording.
*** RecipientAccountID	Integer	10xN	The AccountID (Accounts) of the record containing account information about the check account or credit card account assigned as the depositing check/credit card account for this transaction.
TotalAmountReceived	Double	13.2xN	Net amount of the deposit.
^^^ MethodOfPaymentID	Integer	10xN	The PaymentMethodID (PaymentMethods) of the record containing the Method of Payment
PaymentCardNumber	Text	25xAN	Card Number Note that all but the last four numbers of a VISA, MasterCard, Debit Card or Discover card (or the last five numbers of an American Express card) will be masked.
PaymentNameOnCard	Text	50xAN	Name on Card
PaymentExpirationDate	Text	mm/yy	Expiration Date on card
PaymentAuthorizationNumber	Text	255xAN	Authorization Number for card transaction
PaymentAddress	Text	28xAN	Default payment address (AVS)
PaymentZIP	Text	10xAN	Default payment zip (AVS)
PaymentCardVerification	Text	3xA	Field is no longer used. Reported Information is N/A. Field was removed because of changes to US National Security laws.

Field Name	Type	Format	Description
CreditCardSwiped	Text	1xA	Indicates whether the customer's Credit Card was swiped. N = No, Y = Yes.
CardVerificationUsed	Text	1xA	Indicates whether CVV2 number verification was used for the credit card transaction. N = No, Y = Yes.
PaymentTraceID	Text	35xAN	Trace ID as displayed within the Applied Payment Details window
PaymentVoidTraceID	Text	34xAN	Void Trace ID as displayed within the Applied Payment Details window
PaymentCheckNumber	Text	25xAN	The payment's check number
PaymentNotes	Text	1000xAN	Payment Notes
^^^ CardRecordID	Integer	10xN	The payer attached to this makes a deposit transaction found within the Cards, Customers, Vendors, Employees or PersonalCards table.
Memo	Text	255xAN	Memo text of the make a deposit entry.
IsAutoRecorded	Text	1xa	Y/N flag to indicate if the Receive Money entry was automatically recorded.
CurrencyID	Integer	10xN	The CurrencyID (Currency) of the record containing currency information for this entry
DepositStatusID	Text	1xAN	(DepositStatus) of the record containing the full deposit status definition
CategoryID	Integer	10xN	The CategoryID assigned to the Receive Money entry

Foreign Keys	Table sourced	Notes
RecipientAccountID	Accounts	
CurrencyID	Currency	
CardRecordID	Cards Vendors Employees PersonalCards	Card could be that of a customer, vendor, employee or a personal card. The Cards table contains all cards so therefore the CardRecordID will always have a match in the Cards table.
MethodOfPaymentID	PaymentMethods	
DepositStatusID	DepositStatus	
CategoryID	Categories	

# MoneyReceivedLines

## Overview

The MoneyReceivedLines table produces a listing of allocation lines displayed within the allocation table of the Receive Money entry window. Only entries within the allocation table of the Receive Money entry are reported in the MoneyReceivedLines table.

Entries within the MoneyReceivedLines table are displayed in their originating currency.

Information static in all entries within the MoneyReceivedLines table is contained within the MoneyReceived table. The MoneyReceived table is accessed via the MoneyReceivedID foreign key within the MoneyReceivedLines table.

## Record Field Information

Field Name	Type	Format	Description
*** MoneyReceivedLineID	Integer	10xN	Unique Identifier.
*** MoneyReceivedID	Integer	10xN	MoneyReceivedID (MoneyReceived) of the record containing the header information such as memo, and date for this line of the make a deposit transaction.
LineNumber	Integer	10xN	The sequence of the entry within the journal record set.
*** AccountID	Integer	10xN	The AccountID (Accounts) of the record containing account information for this line of the make a deposit entry.
TaxExclusiveAmount	Double	13.2xN	Tax exclusive amount.
IsMultipleJob	Text	1xAN	Y/N flag to indicate if multiple job allocations are applicable to the money received line.
^^^ JobID	Integer	10xN	JobID (Jobs) of the record containing the job for this line of the make a deposit.
LineMemo	Text	255xAN	Memo assigned to the allocation line

Foreign Keys	Table sourced
MoneyReceivedID	MoneyReceived
AccountID	Accounts
JobID	Jobs

# Sales

## Overview

The Sales table displays information that is static to all lines of a Sale Invoice transaction. Details about entries made within the allocation table are detailed within the SaleLines table.

The Sales table contains one record for each sale created. This includes any Open, Closed, Credit, Quote or Order invoices.

Both historical and post conversion sales is included in the Sales table. Historical sale invoices contain only a fraction of the information contained within a post conversion sale invoice, therefore a large number of fields will report as 0 within historical sale records.

## Record Field Information

Field Name	Type	Format	Description
*** SaleID	Integer	10xN	Unique Identifier.
*** CardRecordID	Integer	10xN	The CardRecordID (Cards) or CustomerID (Customers) of the record containing customer information for this sale invoice entry.
*** InvoiceNumber	Text	8xAN	The sale invoice number.
^^ CustomerPONumber	Text	20xAN	The customer PO number.
IsHistorical	Text	1xAN	If the sale invoice was generated through the historical sale window.
*** BackorderSaleID	Integer	10xN	The set number to which this sale invoice belongs. Used to link sale invoices together.
Date	Date	Formatted by the operating system	Date of the sale invoice entry. To avoid SQL reserved word conflicts, use the InvoiceDate field below.
InvoiceDate	Date	Formatted by the operating system	Transaction date of this entry. This field contains the same data as the Date field above.
IsThirteenthPeriod	Text	1xAN	If the transaction was recorded as a thirteenth period transaction.
ShipToAddress	Text	255xAN	ShipTo address of the sale invoice.
ShipToAddressLine1	Text	255xAN	First line of the ShipTo address text. Only relevant when the Type is Service or Item.
ShipToAddressLine2	Text	255xAN	Second line of the ShipTo address text. Only relevant when the Type is Service or Item.
ShipToAddressLine3	Text	255xAN	Third line of the ShipTo address text. Only relevant when the Type is Service or Item.
ShipToAddressLine4	Text	255xAN	Fourth line of the ShipTo address text. Only relevant when the Type is Service or Item.
InvoiceTypeID	Text	1xAN	InvoiceTypeID (InvoiceType) of the record containing the full sale type definition.

Field Name	Type	Format	Description
<a href="#">InvoiceStatusID</a>	Text	2xAN	StatusID (Status) of the record containing the full sale invoice status definition.
<a href="#">*** TermsID</a>	Integer	10xN	The TermsID (Terms) of the record containing terms information for this sale entry.
TotalLines	Double	13.2xN	The sum of all tax exclusive line amounts applicable to this sale invoice.
TaxExclusiveFreight	Double	13.2xN	The Tax exclusive freight amount applicable to this sale invoice.
TaxInclusiveFreight	Double	13.2xN	The Tax inclusive freight amount applicable to this sale invoice.
<a href="#">^^^ FreightTaxCodeID</a>	Integer	10xN	TaxCodeID (TaxCodes) of the record containing the tax code applied against the Freight amount on this sale invoice.
TotalTax	Double	13.2xN	The total of all tax amounts applicable to this sale invoice.
TotalPaid	Double	13.2xN	The total of all payments made against this sale invoice.
TotalDeposits	Double	13.2xN	The total of all deposit payments made against a sale invoice. This field can only have a non-zero balance when the status is pending.
TotalCredits	Double	13.2xN	The total credits applied against this sale invoice from another sale invoice, OR The total credits applied from this sale invoice to another sale invoice.
TotalDiscounts	Double	13.2xN	The total amount of discounts applied against this sale invoice.
OutstandingBalance	Double	13.2xN	The amount still payable on the sale invoice.
<a href="#">^^^ SalesPersonID</a>	Integer	10xN	The CardRecordID (Cards) or EmployeeID (Employees) of the record containing salesperson information for this sale invoice entry.
Memo	Text	255xAN	Journal memo of the sale invoice.
Comment	Text	255xAN	Comment of the sale invoice.
<a href="#">^^^ ShippingMethodID</a>	Integer	10xN	The Shipping MethodID (ShippingMethods) of the record containing Shipping information for this sale invoice entry.
PromisedDate	Date	Formatted by the operating system	Promised date of the sale invoice.
<a href="#">^^^ ReferralSourceID</a>	Integer	10xN	The ReferralSourceID (ReferralSources) of the record containing referral source for this sale invoice entry.
IsAutoRecorded	Text	1xAN	Y/N flag to indicate if the sale invoice was automatically recorded.
IsPrinted	Text	1xAN	Sale Invoice is marked as Already Printed or Sent
<a href="#">InvoiceDeliveryID</a>	Text	1xAN	InvoiceDeliveryID (InvoiceDelivery) of the record containing the full Invoice Delivery Status assigned to the sale.
DaysTillPaid	Integer	10xN	Number of days taken until the sale invoice was paid in full.
<a href="#">CurrencyID</a>	Long Integer	10xN	The CurrencyRecordID (Currency) of the record containing currency information for this sale entry.
TransactionExchangeRate	Double	6.6xN	The exchange rate of this transaction at the time of recording.
<a href="#">^^^ CategoryID</a>	Integer	10xN	The CategoryID assigned to the Sale Invoice.

Field Name	Type	Format	Description
LinesPurged	Text	1 xAN	Y/N flag indicates if the sale lines have been purged.
PreAuditTrail	Text	1 xAN	Y/N flag indicates if the invoice involves inventoried stock items and was recorded using a non inventory audit trail version of AccountEdge software.

Foreign Keys	Table sourced	Notes
<a href="#">CardRecordID</a>	<a href="#">Cards</a> <a href="#">Leads</a>	Cards are contained in both the Customers and the Cards tables
<a href="#">InvoiceTypeID</a>	<a href="#">InvoiceType</a>	
<a href="#">InvoiceStatusID</a>	<a href="#">Status</a>	
<a href="#">TermsID</a>	<a href="#">Terms</a>	
<a href="#">SalespersonID</a>	<a href="#">Cards</a> <a href="#">Employees</a>	Cards are contained in both the Employees and the Cards tables
<a href="#">ReferralSourceID</a>	<a href="#">ReferralSources</a>	
<a href="#">TaxCodeID</a>	<a href="#">TaxCodes</a>	
<a href="#">ShippingMethodID</a>	<a href="#">ShippingMethods</a>	
<a href="#">InvoiceDeliveryID</a>	<a href="#">InvoiceDelivery</a>	
<a href="#">CurrencyID</a>	<a href="#">Currency</a>	
<a href="#">CategoryID</a>	<a href="#">Categories</a>	

# SaleLines

## Overview

The SaleLines table contains information that is static to invoice lines of all invoice types. Further detailed information generic to a particular type of invoice is stored within the ServiceSaleLines table, the ItemSaleLines table, the ProfessionalSaleLines table, the TimeBillingSaleLines table or the MiscSaleLines table. This includes any Open, Closed, Credit, Quote or Order invoices.

Both historical and post conversion sales is included in the SaleLines table. Historical sale invoice lines contain only a fraction of the information contained within a post conversion sale invoice line, therefore a large number of fields will report as 0 within historical sale line records.

## Record Field Information

Field Name	Type	Format	Description
*** SaleLineID	Integer	10xN	Unique Identifier.
*** SaleID	Integer	10xN	The SaleID (Sales) of the sale invoice to which this line belongs.
LineNumber	Integer	10xN	The sequence of the entry within the sale invoice set.
LineTypeID	Text	1xAN	LineTypeID (LineType) of the record containing the full line type definition. Value of D only (Data).
Description	Text	1000xAN	Description text of the sale line.
TaxExclusiveAmount	Double	13.2xN	Tax exclusive line amount.
TaxInclusiveAmount	Double	13.2xN	Tax inclusive line amount.
IsMultipleJob	Text	1xAN	Y/N flag indicating if multiple job allocations are applicable to the sale line.
^^^ JobID	Integer	10xN	JobID (Jobs) of the record containing the job for this line of the sale invoice.
^^^ TaxCodeID	Integer	10xN	TaxCodeID (TaxCodes) of the record containing the tax code for this line of the sale invoice.

Foreign Keys	Table sourced
SaleID	Sales
LineTypeID	LineType
JobID	Jobs
TaxCodeID	TaxCodes



---

# ServiceSaleLines

## Overview

The ServiceSaleLines table contains information that is static to lines of Service type sale invoices. Historical sale invoices are classified as Service sale invoices. Therefore, if historical sale invoices are recorded within the company file, they are displayed within the ServiceSaleLines table.

## Record Field Information

Field Name	Type	Format	Description
*** ServiceSaleLineID	Integer	10xN	Unique Identifier.
*** SaleLineID	Integer	10xN	Unique Identifier.
*** SaleID	Integer	10xN	The SaleID (Sales) of the sale invoice to that this line belongs.
LineNumber	Integer	10xN	The sequence of the entry within the sale invoice set.
LineTypeID	Text	1 xAN	LineTypeID (LineType) of the record containing the full line type definition. Value of D only.
Description	Text	1000xAN	Description text of the sale line.
^^^ AccountID	Integer	10xN	The AccountID (Accounts) of the record containing account information for this line of the sale invoice.
TaxExclusiveAmount	Double	13.2xN	Tax exclusive line amount.
TaxInclusiveAmount	Double	13.2xN	Tax inclusive line amount.
IsMultipleJob	Text	1 xAN	Y/N flag indicating if multiple job allocations are applicable to the sale line.
^^^ JobID	Integer	10xN	JobID (Jobs) of the record containing the job for this line of the sale invoice.
^^^ TaxCodeID	Integer	10xN	TaxCodeID (TaxCodes) of the record containing the Tax code for this line of the sale invoice.

Foreign Keys	Table sourced
SaleLineID	SaleLines
SaleID	Sales
LineTypeID	LineType
AccountID	Accounts
JobID	Jobs
TaxCodeID	TaxCodes

# ItemSaleLines

## Overview

The ItemSaleLines table contains information that is static to lines of Item type sale invoices. Historical sale invoices are not reported in the ItemSaleLines table.

## Record Field Information

Field Name	Type	Format	Description
*** ItemSaleLineID	Integer	10xN	Unique Identifier.
*** SaleLineID	Integer	10xN	Unique Identifier.
*** SaleID	Integer	10xN	The SaleID (Sales) of the sale invoice to that this line belongs.
LineTypeID	Text	1xAN	LineTypeID (LineType) of the record containing the full line type definition. Value of D only (Data).
LineNumber	Integer	10xN	The sequence of the entry within the sale invoice set.
Description	Text	1000xAN	Description text of the sale line.
TaxExclusiveTotal	Double	13.2xN	Tax exclusive line total.
TaxInclusiveTotal	Double	13.2xN	Tax inclusive line total.
IsMultipleJob	Text	1xAN	Y/N flag indicating if multiple job allocations are applicable to the sale line.
^^^ JobID	Integer	10xN	JobID (Jobs) of the record containing the job for this line of the sale invoice.
^^^ TaxCodeID	Integer	10xN	TaxCodeID (TaxCodes) of the record containing the tax code for this line of the sale invoice.
Quantity	Double	8.3xN	The quantity of goods shipped or backordered.
^^^ ItemID	Integer	10xN	The ItemID (Items) of the record containing item information for this line of the sale invoice.
TaxExclusiveUnitPrice	Double	11.4xN	Tax exclusive line price.
TaxInclusiveUnitPrice	Double	11.4xN	Tax inclusive line price.
Discount	Double	9xN (with a maximum of two decimal places. Decimal point counts as one place.)	Discount rate applicable to the line of the sale invoice.
CostOfGoodsSoldAmount	Double	13.2xN	The cost of goods sold amount attributable to this line of the sale invoice.

Field Name	Type	Format	Description
^^^ LocationID	Integer	10xN	LocationID (Locations) of the Location record containing full details of the location assigned to this line of the item order
Kit/ComponentIndicator	text	1xA	If the item shown on this line is neither a kit nor a component this column will be empty.

Foreign Keys	Table sourced
SaleLineID	SaleLines
SaleID	Sales
LineTypeID	LineType
ItemID	Items
JobID	Jobs
TaxCodeID	TaxCodes
LocationID	Locations

# ProfessionalSaleLines

## Overview

The ProfessionalSaleLines table contains information that is static to lines of Professional type sale invoices. Historical sale invoices are not reported in the ProfessionalSaleLines table.

## Record Field Information

Field Name	Type	Format	Description
*** ProfessionalSaleLineID	Integer	10xN	Unique Identifier.
*** SaleLineID	Integer	10xN	Unique Identifier.
*** SaleID	Integer	10xN	The SaleID (Sales) of the sale invoice to that this line belongs.
LineNumber	Integer	10xN	The sequence of the entry within the sale invoice set.
LineTypeID	Text	1xAN	LineTypeID (LineType) of the record containing the full line type definition. Value of D only (Data).
LineDate	Date	Formatted by the operating system	Date attached to the line entry.
Description	Text	1000xAN	Description text of the sale line.
^^^ AccountID	Integer	10xN	The AccountID (Accounts) of the record containing account information for this line of the sale invoice.
TaxExclusiveAmount	Double	13.2xN	Tax exclusive line amount.
TaxInclusiveAmount	Double	13.2xN	Tax inclusive line amount.
^^^ JobID	Integer	10xN	JobID (Jobs) of the record containing the job for this line of the sale invoice.
IsMultipleJob	Text	1xAN	Y/N flag indicating if multiple job allocations are applicable to the sale line.
^^^ TaxCodeID	Integer	10xN	TaxCodeID (TaxCodes) of the record containing the tax code for this line of the sale invoice.

Foreign Keys	Table sourced
SaleLineID	SaleLines
SaleID	Sales
LineTypeID	LineType
AccountID	Accounts
JobID	Jobs
TaxCodeID	TaxCodes

---

# TimeBillingSaleLines

## Overview

The TimeBillingSaleLines table contains information that is static to lines of Time Billing type sale invoices. Historical sale invoices are not reported in the TimeBillingSaleLines table.

## Record Field Information

Field Name	Type	Format	Description
*** TimeBillingSaleLineID	Integer	10xN	Unique Identifier.
*** SaleLineID	Integer	10xN	Unique Identifier.
*** SaleID	Integer	10xN	The SaleID (Sales) of the sale invoice to which this line belongs.
LineNumber	Integer	10xN	The sequence of the entry within the sale invoice set.
LineTypeID	Text	1xAN	LineTypeID (LineType) of the record containing the full line type definition. Value of D only (Data).
LineDate	Date	Formatted by the operating system	Date attached to the line entry.
HoursUnits	Double	8.3xN	The Hours/Units of activities supplied.
^^^ ActivityID	Integer	10xN	The ActivityID (Activities) of the record containing activity information for this line of the sale invoice.
Note	Text	1000xAN	
TaxExclusiveRate	Double	11.4xN	Tax exclusive line rate.
TaxInclusiveRate	Double	11.4xN	Tax inclusive line rate.
TaxExclusiveAmount	Double	13.2xN	Tax exclusive line amount.
TaxInclusiveAmount	Double	13.2xN	Tax inclusive line amount.
^^^ JobID	Integer	10xN	JobID (Jobs) of the record containing the job for this line of the sale invoice.
IsMultipleJob	Text	1xAN	Y/N flag indicating if multiple job allocations are applicable to the sale line.
^^^ TaxCodeID	Integer	10xN	TaxCodeID (TaxCodes) of the record containing the tax code for this line of the sale invoice.
EstimatedCost	Double	13.2xN	The estimated cost attributable to this line of the sale invoice.
^^^ LocationID	Integer	10xN	LocationID (Locations) of the Location record containing full details of the location assigned to this line of the item order.
Kit/ComponentIndicator	text	1xA	If the item shown on this line is neither a kit nor a component this column will be empty.

Foreign Keys	Table sourced
SaleLineID	SaleLines
SaleID	Sales
LineTypeID	LineType
ActivityID	Activities
JobID	Jobs
TaxCodeID	TaxCodes
LocationID	Locations

---

# MiscSaleLines

## Overview

The MiscSaleLines table contains information that is static to lines of Miscellaneous type sale invoices. Historical sale invoices are not reported in the MiscSaleLines table.

## Record Field Information

Field Name	Type	Format	Description
*** MiscSaleLineID	Integer	10xN	Unique Identifier.
*** SaleLineID	Integer	10xN	Unique Identifier.
*** SaleID	Integer	10xN	The SaleID (Sales) of the sale invoice to that this line belongs.
LineNumber	Integer	10xN	The sequence of the entry within the sale invoice set.
LineTypeID	Text	1xAN	LineTypeID (LineType) of the record containing the full line type definition. Value of D only.
Description	Text	1000xAN	Description text of the sale line.
TaxExclusiveAmount	Double	13.2xN	Tax exclusive line amount.
TaxInclusiveAmount	Double	13.2xN	Tax inclusive line amount.
^^^ JobID	Integer	10xN	JobID (Jobs) of the record containing the job for this line of the sale invoice.
IsMultipleJob	Text	1xAN	Y/N flag indicating if multiple job allocations are applicable to the sale line.
^^^ TaxCodeID	Integer	10xN	TaxCodeID (TaxCodes) of the record containing the tax code for this line of the sale invoice.
^^^ AccountID	Integer	10xN	The AccountID (Accounts) of the record containing account information for this line of the sale invoice.

Foreign Keys	Table sourced
SaleLineID	SaleLines
SaleID	Sales
LineTypeID	LineType
JobID	Jobs
AccountID	Accounts
TaxCodeID	TaxCodes

# Purchases

## Overview

The Purchases table displays information that is static to all lines of a Purchase Order transaction. Details about entries made within the allocation table are detailed within the PurchaseLines table.

The Purchases table contains one record for each Purchase created. This includes any Open, Closed, Credit, Quote or Order purchases.

Both historical and post conversion purchases are included in the Purchases table. Historical purchase orders contain only a fraction of the information contained within a post conversion purchase order, therefore, a large number of fields will report as 0 within historical purchase records.

## Record Field Information

Field Name	Type	Format	Description
*** PurchaseID	Integer	10xN	Unique Identifier.
*** <a href="#">CardRecordID</a>	Integer	10xN	The CardRecordID (Cards) or VendorID (Vendors) of the record containing vendor information for this purchase order entry.
*** PurchaseNumber	Text	8xAN	The purchase number.
^^^ VendorInvoiceNumber	Text	20xAN	The vendor invoice number.
IsHistorical	Text	1xAN	If the purchase order was generated via the Historical Purchase window.
*** BackorderPurchaseID	Integer	10xN	The set number to which this purchase order belongs. Used to link purchase orders together.
Date	Date	Formatted by the operating system	Date of the purchase order entry. To avoid SQL reserved word conflicts, use the PurchaseDate field below.
PurchaseDate	Date	Formatted by the operating system	Transaction date of this entry. This field contains the same data as the Date field above.
IsThirteenthPeriod	Text	1xAN	If the transaction was recorded as a thirteenth period transaction.
ShipToAddress	Text	255xAN	ShipTo address of the purchase order.
ShipToAddressLine1	Text	255xAN	First line of the ShipTo address text.
ShipToAddressLine2	Text	255xAN	Second line of the ShipTo address text.
ShipToAddressLine3	Text	255xAN	Third line of the ShipTo address text.
ShipToAddressLine4	Text	255xAN	Fourth line of the ShipTo address text.
<a href="#">PurchaseTypeID</a>	Text	1xAN	The InvoiceTypeID (InvoiceType) of the record containing the full purchase type definition.
<a href="#">PurchaseStatusID</a>	Text	2xAN	The StatusID (Status) of the record containing the full purchase order status definition.



Field Name	Type	Format	Description
<a href="#">OrderStatusID</a>	Text	2xAN	The OrderStatusID (OrderStatus) of the record containing the full Order Status of the purchase.
<a href="#">ReversalLinkID</a>	Integer	10xN	The PurchaseID (Purchases) of the record that is the reversal of the receive item purchase order.
<a href="#">*** TermsID</a>	Integer	10xN	The TermsID (Terms) of the record containing terms information for this purchase entry.
TotalLines	Double	13.2xN	The sum of all tax exclusive line amounts applicable to this purchase order.
TaxExclusiveFreight	Double	13.2xN	The tax exclusive Freight amount applicable to this purchase order.
TaxInclusiveFreight	Double	13.2xN	The tax inclusive Freight amount applicable to this purchase order.
<a href="#">^^^ FreightTaxCodeID</a>	Integer	10xN	TaxCodeID (TaxCodes) of the record containing the Tax Code applied against the Freight amount on this purchase order.
TotalTax	Double	13.2xN	The total of all Tax amounts applicable to this purchase order.
TotalPaid	Double	13.2xN	The total of all payments made against this purchase order.
TotalDeposits	Double	13.2xN	The total of all deposit payments made against a purchase order.
TotalDebits	Double	13.2xN	The total debits applied against this purchase order from another purchase order, OR the total debits applied from this purchase order to another purchase order.
TotalDiscounts	Double	13.2xN	The total amount of discounts applied against this purchase order.
OutstandingBalance	Double	13.2xN	The amount still payable on the purchase order.
Memo	Text	255xAN	Journal memo of the purchase order.
Comment	Text	255xAN	Comment of the purchase order.
<a href="#">^^^ ShippingMethodID</a>	Integer	10xN	The ShippingID (Shipping) of the record containing ship via information for this purchase order entry.
PromisedDate	Date	Formatted by the operating system	Promised date of the purchase order.
IsPrinted	Text	1xAN	Purchase Order is marked as Already Printed or Sent.
<a href="#">InvoiceDeliveryID</a>	Text	1xAN	InvoiceDeliveryID (InvoiceDelivery) of the record containing the full bill delivery status assigned to the purchase.
IsAutoRecorded	Text	1xAN	Y/N flag indicating if the purchase order was automatically recorded.
DaysTillPaid	Integer	10xN	Number of days taken until the purchase order was paid in full.
<a href="#">CurrencyID</a>	Integer	10xN	The CurrencyID (Currency) of the record containing the currency information for this order entry.
TransactionExchangeRate	Double	6.6xN	The exchange rate of this transaction at the time of recording.
<a href="#">^^^ CategoryID</a>	Integer	10xN	The CategoryID assigned to the Purchase Order.

Field Name	Type	Format	Description
LinesPurged	Text	1xAN	Y/N flag indicates if the lines of the purchase have been purged.
PreAuditTrail	Text	1xAN	Y/N flag indicates if the purchase order involves inventoried stock items and was recorded using a non inventory audit trail version of AccountEdge software.

Foreign Keys	Table sourced	Notes
CardRecordID	Cards Vendors	Cards are contained in both the Vendors and the Cards tables.
PurchaseTypeID	InvoiceType	
PurchaseStatusID	Status	
OrderStatusID	OrderStatus	
ReversalLinkID	Purchases	
TermsID	Terms	
FreightTaxCodeID	TaxCodes	
ShippingMethodID	ShippingMethods	
InvoiceDeliveryID	InvoiceDelivery	
CurrencyID	Currency	
CategoryID	Categories	

# PurchaseLines

## Overview

The PurchaseOrderLines table contains information that is static to purchase lines of all purchase order types. Further detailed information generic to a particular type of invoice is stored within either the ServicePurchaseLines table, the ItemPurchaseLines table, the ProfessionalPurchaseLines table, the TimeBillingPurchaseLines table or the MiscPurchaseLines table. This includes any Open, Closed, Credit, Quote or Order purchases.

Both historical and post conversion purchases are included in the PurchaseLines table. Historical purchase order lines contain only a fraction of the information contained within a post conversion purchase order line, so many fields will report as 0 within historical purchase line records.

## Record Field Information

Field Name	Type	Format	Description
*** PurchaseLineID	Integer	10xN	Unique Identifier.
*** <a href="#">PurchaseID</a>	Integer	10xN	The PurchaseID (Purchases) of the purchase order to that this line belongs.
LineNumber	Integer	10xN	The sequence of the entry within the purchase order set.
<a href="#">LineTypeID</a>	Text	1xAN	LineTypeID (LineType) of the record containing the full line type definition. Value of D only (Data).
Description	Text	1000xAN	Description text of the purchase line.
TaxExclusiveAmount	Double	13.2xN	Tax exclusive line amount.
TaxInclusiveAmount	Double	13.2xN	Tax inclusive line amount.
IsMultipleJob	Text	1xAN	Y/N flag indicating if multiple job allocations are applicable to the purchase line. Multiple jobs cannot be assigned to Purchase Orders. IsMultipleJob will always be N within PurchaseLines.
^^^ <a href="#">JobID</a>	Integer	10xN	JobID (Jobs) of the record containing the job for this line of the purchase order.
^^^ <a href="#">TaxCodeID</a>	Integer	10xN	TaxCodeID (TaxCodes) of the record containing the tax code for this line of the purchase order.

Foreign Keys	Table sourced
<a href="#">PurchaseID</a>	<a href="#">Purchases</a>
<a href="#">LineTypeID</a>	<a href="#">LineType</a>
<a href="#">JobID</a>	<a href="#">Jobs</a>
<a href="#">TaxCodeID</a>	<a href="#">TaxCodes</a>

# ServicePurchaseLines

## Overview

The ServicePurchaseLines table contains information that is static to lines of Service type purchase orders. Historical purchase orders are classified as Service purchase orders. Therefore, if historical purchase orders are recorded within the data file, they are displayed within the ServicePurchaseLines table.

## Record Field Information

Field Name	Type	Format	Description
*** ServicePurchaseLineID	Integer	10xN	Unique Identifier.
*** <a href="#">PurchaseLineID</a>	Integer	10xN	The PurchaseLineID (PurchaseLines) of the corresponding record within the PurchaseLines table.
*** <a href="#">PurchaseID</a>	Integer	10xN	The PurchaseID (Purchases) of the purchase order to which this line belongs.
LineNumber	Integer	10xN	The sequence of the entry within the purchase order set.
<a href="#">LineTypeID</a>	Text	1xAN	LineTypeID (LineType) of the record containing the full line type definition. Value of D only.
Description	Text	1000xAN	Description text of the purchase line.
^^^ <a href="#">AccountID</a>	Integer	10xN	The AccountID (Accounts) of the record containing account information for this line of the purchase order.
TaxExclusiveAmount	Double	13.2xN	Tax exclusive line amount.
TaxInclusiveAmount	Double	13.2xN	Tax inclusive line amount.
IsMultipleJob	Text	1xAN	Y/N flag indicating if multiple job allocations are applicable to the service purchase line. Multiple jobs cannot be assigned to ServicePurchase Orders. IsMultipleJob will always be N within ServicePurchaseLines.
^^^ <a href="#">JobID</a>	Integer	10xN	JobID (Jobs) of the record containing the job for this line of the purchase order.
^^^ <a href="#">TaxCodeID</a>	Integer	10xN	TaxCodeID (TaxCodes) of the record containing the tax code for this line of the purchase order.

Foreign Keys	Table sourced
<a href="#">PurchaseLineID</a>	<a href="#">PurchaseLines</a>
<a href="#">PurchaseID</a>	<a href="#">Purchases</a>
<a href="#">LineTypeID</a>	<a href="#">LineType</a>
<a href="#">JobID</a>	<a href="#">Jobs</a>
<a href="#">AccountID</a>	<a href="#">Accounts</a>
<a href="#">TaxCodeID</a>	<a href="#">TaxCodes</a>

# ItemPurchaseLines

## Overview

The ItemPurchaseLines table contains information that is static to lines of Item type purchase orders. Historical purchase orders are not reported in the ItemPurchaseLines table.

## Record Field Information

Field Name	Type	Format	Description
*** ItemPurchaseLineID	Integer	10xN	Unique Identifier.
*** PurchaseLineID	Integer	10xN	Unique Identifier.
*** PurchaseID	Integer	10xN	The PurchaseID of the purchase order to which this line belongs.
LineNumber	Integer	10xN	The sequence of the entry within the purchase order set.
LineTypeID	Text	1xAN	LineTypeID of the record containing the full line type definition. Value of D only.
^^^ ItemID	Integer	10xN	The ItemID of the record containing item information for this line of the purchase order.
Description	Text	1000xAN	Description text of the purchase line.
Quantity	Double	8.3xN	The quantity of goods shipped or backordered.
TaxExclusiveUnitPrice	Double	11.4xN	Tax exclusive line price.
TaxInclusiveUnitPrice	Double	11.4xN	Tax inclusive line price.
TaxExclusiveTotal	Double	13.2xN	Tax exclusive line total.
TaxInclusiveTotal	Double	13.2xN	Tax inclusive line total.
Discount	Double	9xN (with a maximum of two decimal places. Decimal point counts as one place.)	Discount rate applicable to the line of the purchase order.
IsMultipleJob	Text	1xAN	Y/N flag indicating if multiple job allocations are applicable to the purchase line. Multiple jobs cannot be assigned to Item Purchase Orders. IsMultipleJob will always be N within ItemPurchaseLines.
^^^ JobID	Integer	10xN	JobID of the record containing the job for this line of the purchase order.
^^^ TaxCodeID	Integer	10xN	TaxCodeID of the record containing the Tax code for this line of the purchase order.

Field Name	Type	Format	Description
Received	Double	8.3xN	The quantity of items received. Positive quantities are reported in the positive parenthesis and negative quantities are reported in the negative parenthesis.
^^^ LocationID	Integer	10xN	LocationID (Locations) of the Location record containing full details of the location assigned to this line of the item order.

Foreign Keys	Table sourced
PurchaseLineID	PurchaseLines
PurchaseID	Purchases
LineTypeID	LineType
ItemID	Items
JobID	Jobs
TaxCodeID	TaxCodes
LocationID	Locations

# ProfessionalPurchaseLines

## Overview

The ProfessionalPurchaseLines table contains information that is static to lines of Professional type purchase orders. Historical purchase orders are not reported in the ProfessionalPurchaseLines table.

## Record Field Information

Field Name	Type	Format	Description
*** ProfessionalPurchaseLineID	Integer	10xN	Unique Identifier.
*** <a href="#">PurchaseLineID</a>	Integer	10xN	Unique Identifier.
*** <a href="#">PurchaseID</a>	Integer	10xN	The PurchaseID (Purchases) of the purchase order to which this line belongs.
LineNumber	Integer	10xN	The sequence of the entry within the purchase order set.
<a href="#">LineTypeID</a>	Text	1xAN	LineTypeID (LineType) of the record containing the full line type definition. Value of D only (Data).
Description	Text	1000xAN	Description text of the purchase line.
TaxExclusiveAmount	Double	13.2xN	Tax exclusive line amount.
TaxInclusiveAmount	Double	13.2xN	Tax inclusive line amount.
IsMultipleJob	Text	1xAN	Y/N flag indicating if multiple job allocations are applicable to the purchase line. Multiple jobs cannot be assigned to Professional Purchase Orders. IsMultipleJob will always be N within ProfessionalPurchaseLines.
^^^ <a href="#">JobID</a>	Integer	10xN	JobID (Jobs) of the record containing the job for this line of the purchase order.
^^^ <a href="#">TaxCodeID</a>	Integer	10xN	TaxCodeID (TaxCodes) of the record containing the tax code for this line of the purchase order.
LineDate	Date	Formatted by the operating system	Date attached to the line entry.
^^^ <a href="#">AccountID</a>	Integer	10xN	The AccountID (Accounts) of the record containing account information for this line of the purchase order.

Foreign Keys	Table sourced
<a href="#">PurchaseLineID</a>	<a href="#">PurchaseLines</a>
<a href="#">PurchaseID</a>	<a href="#">Purchases</a>
<a href="#">LineTypeID</a>	<a href="#">LineType</a>
<a href="#">AccountID</a>	<a href="#">Accounts</a>

Foreign Keys	Table sourced
JobID	Jobs
TaxCodeID	TaxCodes



# MiscPurchaseLines

## Overview

The MiscPurchaseLines table contains information that is static to lines of Miscellaneous type purchase orders. Historical purchase orders are not reported in the MiscellaneousPurchaseLines table.

## Record Field Information

Field Name	Type	Format	Description
*** MiscPurchaseLineID	Integer	10xN	Unique Identifier.
*** <a href="#">PurchaseLineID</a>	Integer	10xN	Unique Identifier.
*** <a href="#">PurchaseID</a>	Integer	10xN	The PurchaseID (Purchases) of the purchase order to that this line belongs.
LineNumber	Integer	10xN	The sequence of the entry within the purchase order set.
<a href="#">LineTypeID</a>	Text	1xAN	LineTypeID (LineType) of the record containing the full line type definition. Value of D only (Data).
Description	Text	1000xAN	Description text of the purchase line.
TaxExclusiveAmount	Double	13.2xN	Tax exclusive line amount.
TaxInclusiveAmount	Double	13.2xN	Tax inclusive line amount.
IsMultipleJob	Text	1xAN	Y/N flag indicating if multiple job allocations are applicable to the purchase line. Multiple jobs cannot be assigned to Miscellaneous Purchase Orders. IsMultipleJob will always be N within MiscPurchaseLines.
^^^ <a href="#">JobID</a>	Integer	10xN	JobID (Jobs) of the record containing the job for this line of the purchase order.
^^^ <a href="#">TaxCodeID</a>	Integer	10xN	TaxCodeID (TaxCodes) of the record containing the tax code for this line of the purchase order.
^^^ <a href="#">AccountID</a>	Integer	10xN	The AccountID (Accounts) of the record containing account information for this line of the purchase order.

Foreign Keys	Table sourced
<a href="#">PurchaseLineID</a>	<a href="#">PurchaseLines</a>
<a href="#">PurchaseID</a>	<a href="#">Purchases</a>
<a href="#">LineTypeID</a>	<a href="#">LineType</a>
<a href="#">AccountID</a>	<a href="#">Accounts</a>
<a href="#">JobID</a>	<a href="#">Jobs</a>
<a href="#">TaxCodeID</a>	<a href="#">TaxCodes</a>

---

# CustomerPayments

## Overview

The Customer Payments table produces a summary of information that is static to all transaction lines within Customer Payment entries. The CustomerPayments table should reflect what is displayed within the header of the Customer Payment window.

Only one Customer Payment record is required for each Customer Payment cash set. The CustomerPayment record is sourced from the first record in the customer payment cash set.

Included in the Customer Payments table is the FinanceCharge field and the ExchangeGainLoss field. When the user records a finance charge within a Customer Payment entry, a Sales Journal entry is created that defines that accounts are affected by the additional income. These records are contained within the CustomerFinanceCharges table below.

The CustomerFinanceCharges table cannot be linked with the CustomerPayments table as no invoicePrt or CustomerPayment link exists within the Finance Charge record.

## Record Field Information

Field Name	Type	Format	Description
*** CustomerPaymentID	Integer	10xN	Unique Identifier.
*** CustomerPaymentNumber	Text	10xAN	ID# of transaction.
Date	Date	Formatted by the operating system	Date of the customer payment entry. To avoid SQL reserved word conflicts, use the TransactionDate field below.
TransactionDate	Date	Formatted by the operating system	Date of this transaction entry. This field contains the same data as the Date field above.
IsThirteenthPeriod	Text	1xAN	If the transaction was recorded as a thirteenth period transaction.
Memo	Text	255xAN	Memo text of the customer payment entry.
^^^ MethodOfPaymentID	Integer	10xN	The PaymentMethodID of the record containing the Method of Payment.
PaymentCardNumber	Text	25xAN	Card Number. Note that all but the last four numbers of a VISA, MasterCard, Debit Card or Discover card (or the last five numbers of an American Express card) will be masked.
PaymentNameOnCard	Text	50xAN	Name on Card.
PaymentExpirationDate	Text	mm/yy	Expiration Date on card.
PaymentAuthorizationNumber	Text	255xAN	Authorization Number for card transaction.
PaymentAddress	Text	28xAN	
PaymentZIP	Text	10xAN	

Field Name	Type	Format	Description
PaymentCardVerification	Text	3xA	Field is no longer used. Reported Information is N/A. Field was removed because of changes to US National Security laws.
CreditCardSwiped	Text	1xA	Indicates whether the customer's Credit Card was swiped. N = No, Y = Yes.
CardVerificationUsed	Text	1xA	Indicates whether CVV2 number verification was used for the credit card transaction. N = No, Y = Yes.
PaymentTraceID	Text	35xAN	
PaymentVoidTraceID	Text	34xAN	
PaymentCheckNumber	Text	25xAN	
PaymentNotes	Text	1000xAN	Payment Notes
FinanceCharge	Double	13.2xN	Finance Charge amount applicable to the deposit. All amounts within the CustomerPayments table are displayed in their originating currency.
CurrencyID	Integer	10xN	The CurrencyID of the record containing currency information for this customer payment entry.
TransactionExchangeRate	Double	6.6xN	The exchange rate of this transaction at the time of recording.
*** RecipientAccountID	Integer	10xN	The Check account or credit card account assigned as the depositing Check/credit card account for this transaction.
TotalCustomerPayment	Double	13.2xN	Net amount of the deposit.
ExchangeGainLoss	Double	13.2xN	Foreign exchange gain or loss.
CardRecordID	Integer	10xN	The customer attached to this customer payment transaction.
DepositStatusID	Text	1xAN	DepositStatus of the record containing the full deposit status definition. D = Direct U = Unselected S = Selected T = Transferred

Foreign Keys	Table sourced	Notes
RecipientAccountID	Accounts	
CurrencyID	Currency	
CardRecordID	Cards Leads	Card will be contained in both the Customers and the Cards tables.
MethodOfPaymentID	PaymentMethods	
DepositStatusID	DepositStatus	

# CustomerPaymentLines

## Overview

The CustomerPaymentLines table produces a listing of entries displayed within the allocation table of the Customer Payment entry window.

Entries within the CustomerPaymentLines table are displayed in their originating currency.

Information static in all entries within the CustomerPaymentLines table is contained within the CustomerPayments table. The CustomerPayments table is accessed via the CustomerPaymentID foreign key within the CustomerPaymentLines table.

## Record Field Information

Field Name	Type	Format	Description
*** CustomerPaymentLineID	Integer	10xN	Unique identifier.
*** CustomerPaymentID	Integer	10xN	CustomerPaymentID of the record containing the header information such as memo, and date for this line of the Customer Payment transaction.
LineNumber	Integer	10xN	The sequence of the entry within the journal record set.
*** SaleID	Integer	10xN	The SaleID (Sales) of the sale invoice record to which this amount was applied against.
AmountApplied	Double	13.2xN	Amount applied.
IsDepositPayment	Text	1xAN	Yes/No flag to determine if the payment is made against a pending invoice, the payment is a deposit. N = No, Y = Yes.

Foreign Keys	Table sourced
CustomerPaymentID	CustomerPayments
SaleID	Sales

# CustomerFinanceCharges

## Overview

The Customer Finance Charges table produces details of Customer Finance Charge applied within the Customer Payment entry window. There can only be Customer Finance Charge per Customer Payment. It is, therefore, not necessary to generate a Customer Finance Charges Lines table.

Only one Customer Finance Charge record is required for each Customer Finance Charge cash set. The CustomerFinanceCharges record is sourced from the first record in the cash set.

Entries within the CustomerPaymentLines table are displayed in their originating currency.

## Record Field Information

Field Name	Type	Format	Description
*** CustomerFinanceChargeID	Integer	10xN	Unique Identifier.
CustomerFinanceChargeNumber	Text	10xAN	ID# of transaction.
Date	Date	Formatted by the operating system	Date of the customer finance charge entry. To avoid SQL reserved word conflicts, use TransactionDate.
TransactionDate	Date	Formatted by the operating system	Transaction date of this entry. This field contains the same data as the Date field above.
IsThirteenthPeriod	Text	1xAN	If the transaction was recorded as a thirteenth period transaction.
Memo	Text	255xAN	Memo text of the customer finance charge entry.
CurrencyID	Integer	10xN	The CurrencyID (Currency) of the record containing currency information for this customer finance charge entry.
TransactionExchangeRate	Double	6.6xN	The exchange rate of this transaction at the time of recording.
*** LateChargesAccountID	Integer	10xN	The account (Accounts) debited or credited with the finance charge.
FinanceCharge	Double	13.2xN	The finance charge amount.
CardRecordID	Integer	10xN	The customer (Cards or Customers) attached to this finance charge transaction.
ExchangeGainLoss	Double	13.2xN	Foreign Exchange Gain or Loss. Gains are reported as a positive AmountApplied. Losses are reported as a negative amount applied. All amounts within the CustomerFinanceCharges table are displayed in their originating currency.
^^^ MethodOfPaymentID	Integer	10xN	The PaymentMethodID (PaymentMethods) of the record containing the Method of Payment.

Field Name	Type	Format	Description
PaymentCardNumber	Text	25xAN	Card Number. Note that all but the last four numbers of a VISA, MasterCard, Debit Card or Discover card (or the last five numbers of an American Express card) will be masked.
PaymentNameOnCard	Text	50xAN	Name on Card.
PaymentExpirationDate	Text	10xAN	Expiration Date on card.
PaymentAuthorizationNumber	Text	255xAN	Authorization Number for card transaction.
PaymentAddress	Text	28xAN	
PaymentZIP	Text	10xAN	
PaymentCardVerification	Text	3xA	Field is no longer used. Reported Information is N/A. Field was removed because of changes to US National Security laws.
CreditCardSwiped	Text	1xA	Indicates whether the customer's Credit Card was swiped. N = No, Y = Yes.
CardVerificationUsed	Text	1xA	Indicates whether CVV2 number verification was used for the credit card transaction. N = No, Y = Yes.
PaymentTraceID	Text	35xAN	
PaymentVoidTraceID	Text	34xAN	
PaymentCheckNumber	Text	25xAN	The payment Check number
PaymentNotes	Text	1000xAN	Payment Notes.

Foreign Keys	Table sourced	Notes
<a href="#">LateChargesAccountID</a>	<a href="#">Accounts</a>	
<a href="#">CurrencyID</a>	<a href="#">Currency</a>	
<a href="#">CardRecordID</a>	<a href="#">Cards</a> <a href="#">Leads</a>	Card will be contained in both the Customers and the Cards tables.
<a href="#">MethodOfPaymentID</a>	<a href="#">PaymentMethods</a>	

# CustomerDiscounts

## Overview

**NOTE:** The CustomerDiscounts table will only display early payment discounts generated by versions prior to Premier Accounting v13. Early payment discounts applied using Premier Accounting v13 or later will be reported within the SettledCredits table.

The CustomerDiscounts table displays information that is static to all lines of a CustomerDiscount transaction. Details about discounts provided within the allocation table are detailed within the CustomerDiscountLines table.

Only one CustomerDiscounts record is required for each Customer Discount cash set.

The CustomerDiscounts table cannot be linked with the CustomerPayments table as no invoicePrt or CustomerPayment link exists within the Discount record. Both the Customer Payment and the Customer Discount have a common point in that they will both point to the same invoice record. Only one discount can be applied against a sale invoice. The same invoice could however have an unlimited number of customer payments made against it. Transaction dates can assist us in matching discounts with customer payments but if more than one customer payment was made against the same invoice on the same day, it is impossible to match the discount with its original customer payment record.

Entries within the CustomerDiscounts table are displayed in their originating currency.

## Record Field Information

Field Name	Type	Format	Description
*** CustomerDiscountID	Integer	10xN	Unique Identifier.
CustomerDiscountNumber	Text	10xAN	ID# of transaction.
Date	Date	Formatted by the operating system	Date of the customer discount entry. To avoid SQL reserved word conflicts, use the TransactionDate field below.
TransactionDate	Date	Formatted by the operating system	Transaction date of this entry. This field contains the same data as the Date field above.
IsThirteenthPeriod	Text	1xAN	If the transaction was recorded as a thirteenth period transaction.
ExchangeGainLoss	Double	13.2xN	Foreign Exchange Gain or Loss.
^^^ MethodOfPaymentID	Integer	10xN	The PaymentMethodID (PaymentMethods) of the record containing the Method of Payment.
PaymentCardNumber	Text	25xAN	Card Number. Note that all but the last four numbers of a VISA, MasterCard, Debit Card or Discover card (or the last five numbers of an American Express card) will be masked.
PaymentNameOnCard	Text	50xAN	Name on Card.
PaymentExpirationDate	Text	mm/yy	Expiration Date on card.

Field Name	Type	Format	Description
PaymentAddress	Text	28xAN	
PaymentZIP	Text	10xAN	
PaymentCardVerification	Text	3xA	Field is no longer used. Reported Information is N/A. Field was removed because of changes to US National Security laws.
CreditCardSwiped	Text	1xA	Indicates whether the customer's Credit Card was swiped. N = No, Y = Yes.
CardVerificationUsed	Text	1xA	Indicates whether CVV2 number verification was used for the credit card transaction. N = No, Y = Yes.
PaymentTraceID	Text	35xAN	
PaymentVoidTraceID	Text	34xAN	
PaymentAuthorizationNumber	Text	255xAN	Authorization Number for card transaction.
PaymentCheckNumber	Text	25xAN	Payment check number
PaymentNotes	Text	1000xAN	Payment Notes.
Memo	Text	255xAN	Memo text of the customer discount entry.
CurrencyID	Integer	10xN	The CurrencyID (Currency) of the record containing currency information for this customer discount entry.
TransactionExchangeRate	Double	6.6xN	The exchange rate of this transaction at the time of recording.
*** DiscountAccountID	Integer	10xN	The account debited or credited with the discount.
TotalDiscount	Double	13.2xN	Net amount of the discount.
CardRecordID	Integer	10xN	The customer attached to this customer discount transaction.

Foreign Keys	Table sourced	Notes
DiscountsAccountID	Accounts	
CurrencyID	Currency	
CardRecordID	Cards Leads	Card will be contained in both the Customers and the Cards tables.
MethodOfPaymentID	PaymentMethods	



# CustomerDiscountLines

## Overview

**NOTE:** The CustomerDiscountLines table will only display early payment discounts generated by versions prior to Premier Accounting v13. Early payment discounts applied using Premier Accounting v13 or later will be reported within the SettledCreditLines table.

The CustomerDiscountLines table produces a listing of discount amounts displayed within the allocation table of the Customer Payment entry window.

Entries within the CustomerDiscountLines table are displayed in their originating currency.

Information static in all entries within the CustomerDiscountLines table is contained within the CustomerDiscounts table. The CustomerDiscounts table is accessed via the CustomerDiscountID foreign key within the CustomerDiscountLines table.

## Record Field Information

Field Name	Type	Format	Description
*** CustomerDiscountLineID	Integer	10xN	Unique Identifier.
*** CustomerDiscountID	Integer	10xN	CustomerDiscountID (CustomerDiscounts) of the record containing the header information such as memo, and date for this line of the customer discount transaction.
LineNumber	Integer	10xN	The sequence of the entry within the journal record set.
*** SaleID	Integer	10xN	The SaleID (Sales) of the sale invoice record to that this amount was applied against.
AmountApplied	Double	13.2xN	Amount applied.

Foreign Keys	Table sourced
CustomerDiscountID	CustomerDiscounts
SaleID	Sales

---

# CustomerDeposits

## Overview

The Customer Deposits table produces details of deposit amounts transferred from the deposit control account and applied against an invoice. Only one Customer Deposit record is created for all previous deposits made. It is, therefore, not necessary to generate a Customer Deposit Lines table.

Entries within the CustomerDeposits table are displayed in their originating currency.

The CustomerDeposits table cannot be linked with the original Customer Payment record as no CustomerPayment link exists within the Deposit applied record. Both the Customer Payment and the Customer Deposit have a common point in that they will both point to the same invoice record. More than one deposit can be applied against a pending sale invoice but when the pending sale invoice is converted into an actual invoice and the deposits are applied, all previous deposits are applied in one lump sum.

## Record Field Information

Field Name	Type	Format	Description
*** CustomerDepositID	Integer	10xN	Unique Identifier.
CustomerDepositNumber	Text	10xAN	ID# of transaction.
Date	Date	Formatted by the operating system	Date of the customer deposit application. To avoid SQL reserved word conflicts, use the TransactionDate field below.
TransactionDate	Date	Formatted by the operating system	Transaction date of this entry. This field contains the same data as the Date field above.
IsThirteenthPeriod	Text	1xAN	If the transaction was recorded as a thirteenth period transaction.
Memo	Text	255xAN	Memo text of the customer deposit applied entry.
CurrencyID	Integer	10xN	The CurrencyID (Currency) of the record containing currency information for this customer deposit applied entry.
TransactionExchangeRate	Double	6.6xN	The exchange rate of this transaction at the time of recording.
*** CustomerDepositsAccountID	Integer	10xN	The account debited or credited when the deposit was released.
*** SaleID	Integer	10xN	The SaleID (Sales) of the sale invoice record to that the deposit amount was applied against.
*** CardRecordID	Integer	10xN	The customer attached to this deposit application.
DepositApplied	Double	13.2xN	The deposit applied.
ExchangeGainLoss	Double	13.2xN	Gains are reported as a positive amount applied. Losses are reported as a negative amount applied.

Foreign Keys	Table sourced	Notes
CurrencyID	Currency	
CustomerDepositsAccountID	Accounts	
CardRecordID	Cards Leads	Card will be contained in both the Customers and the Cards tables
SaleID	Sales	

# VendorPayments

## Overview

The Vendor Payments table produces a summary of information that is static to all transaction lines within Vendor Payment entries. The VendorPayments table should reflect what is displayed within the header of the Vendor Payment window.

Included in the Vendor Payments table are the FinanceCharge field and the ExchangeGainLoss field. When the user records a finance charge within a Vendor Payment entry, a Purchases Journal entry is created that defines that accounts are affected by the additional expense. These records are contained within the VendorFinanceCharges table below. The VendorFinanceCharges table is unable to be linked with the VendorPayments table as no invoicePrt or VendorPayment link exists within the Finance Charge record.

## Record Field Information

Field Name	Type	Format	Description
*** VendorPaymentID	Integer	10xN	Unique Identifier.
VendorPaymentNumber	Text	10xAN	ID# of transaction.
Date	Date	Formatted by the operating system	Date of the Vendor payment entry. To avoid SQL reserved word conflicts, use the TransactionDate field below.
TransactionDate	Date	Formatted by the operating system	Transaction date of this entry. This field contains the same data as the Date field above.
IsThirteenthPeriod	Text	1xAN	If the transaction was recorded as a thirteenth period transaction.
Payee	Text	255xAN	Payee text of the Vendor Payment entry.
PayeeLine1	Text	255xAN	First line of Payee text.
PayeeLine2	Text	255xAN	Second line of Payee text.
PayeeLine3	Text	255xAN	Third line of Payee text.
PayeeLine4	Text	255xAN	Fourth line of Payee text.
Memo	Text	255xAN	Memo text of the vendor payment entry.
CurrencyID	Integer	10xN	The CurrencyID (Currency) of the record containing currency information for this vendor payment entry.
TransactionExchangeRate	Double	6.6xN	The exchange rate of this transaction at the time of recording.
*** IssuingAccountID	Integer	10xN	The check account or credit card account assigned as the issuing check/credit card account for this transaction.
CardRecordID	Integer	10xN	The vendor attached to this vendor payment transaction.
TotalVendorPayment	Double	13.2xN	Net amount of the payment.
FinanceCharge	Double	13.2xN	Finance charge amount applicable to the deposit.

Field Name	Type	Format	Description
ExchangeGainLoss	Double	13.2xN	Foreign exchange gain or loss.
IsPrinted	Text	1xAN	Check transaction is marked as already printed.
PaymentDeliveryID	Text	1xA	InvoiceDeliveryID (InvoiceDelivery) of the record containing the full Payment Notification Delivery Status assigned to the vendor transaction. P = To be Printed E = To be Emailed B = To be Printed and Emailed A = Already Printed or Sent
PaymentStatusID	Text	1xA	Defines the electronic payment status of the disbursement. D = Direct U = Unselected S = Selected T = Transferred

Foreign Keys	Table sourced	Notes
IssuingAccountID	Accounts	
CardRecordID	Cards Vendors	Cards are contained in both the Vendor and the Cards tables
CurrencyID	Currency	
PaymentDeliveryID	InvoiceDelivery	
PaymentStatusID	DepositStatus	

---

# VendorPaymentLines

## Overview

The VendorPaymentLines table produces a listing of entries displayed within the allocation table of the Vendor Payment entry window. Entries within the VendorPaymentLines table is displayed in their originating currency.

Information static to all entries within the VendorPaymentLines table is contained within the VendorPayments table. The VendorPayments table is accessed via the VendorPaymentID foreign key within the VendorPaymentLines table.

The VendorPaymentLines table produces a listing of allocation lines within a Vendor Payment entry. It should reflect what is displayed within the allocation table of the Vendor Payments window.

## Record Field Information

Field Name	Type	Format	Description
*** VendorPaymentLineID	Integer	10xN	Unique Identifier.
*** VendorPaymentID	Integer	10xN	Link to the VendorPayments table.
LineNumber	Integer	10xN	The sequence of the entry within the journal record set.
*** PurchaseID	Integer	10xN	PurchaseID of the purchase order record to which this amount was applied against.
AmountApplied	Double	13.2xN	Amount applied.
IsDepositPayment	Text	1xAN	If the payment is made against an order, the payment is a deposit.

Foreign Keys	Table sourced
VendorPaymentID	VendorPayments
PurchaseID	Purchases

---

# VendorFinanceCharges

## Overview

The Vendor Finance Charges table produces details of Vendor Finance Charge applied within the Vendor Payment entry window. There can only be Vendor Finance Charge per Vendor Payment. It is, therefore, not necessary to generate a Vendor Finance Charges Lines table.

Only one Vendor Finance Charge record is required for each Vendor Finance Charge cash set. The VendorFinanceCharges record is sourced from the first record in the cash set.

Entries within the VendorPaymentLines table is displayed in their originating currency.

## Record Field Information

Field Name	Type	Format	Description
*** VendorFinanceChargeID	Integer	10xN	Unique Identifier.
VendorFinanceChargeNumber	Text	10xAN	ID# of transaction.
Date	Date	Formatted by the operating system	Date of the vendor finance charge entry. To avoid SQL reserved word conflicts, use TransactionDate.
TransactionDate	Date	Formatted by the operating system	Transaction date of this entry. This field contains the same data as the Date field above.
IsThirteenthPeriod	Text	1xAN	If the transaction was recorded as a thirteenth period transaction.
Memo	Text	255xAN	Memo text of the vendor finance charge entry.
CurrencyID	Integer	10xN	The CurrencyID (Currency) of the record containing currency information for this vendor finance charge entry.
TransactionExchangeRate	Double	6.6xN	The exchange rate of this transaction at the time of recording.
ExchangeGainLoss	Double	13.2xN	Foreign Exchange Gain or Loss.
*** LateChargesAccountID	Integer	10xN	The account debited or credited with the finance charge.
CardRecordID	Integer	10xN	The vendor attached to this finance charge transaction.
FinanceCharge	Double	13.2xN	The finance charge amount.

Foreign Keys	Table sourced	Notes
LateChargesAccountID	Accounts	
CardRecordID	Cards Vendors	Cards are contained in both the Vendors and the Cards tables
CurrencyID	Currency	

---

# VendorDiscounts

## Overview

**NOTE:** The VendorDiscounts table will only display early payment discounts generated by versions prior to Premier Accounting v13. Early payment discounts applied using Premier Accounting v13 or later will be reported within the SettledDebits table.

The VendorDiscounts table displays information that is static to all lines of a VendorDiscount transaction. Details about discounts provided within the allocation table are detailed within the VendorDiscountLines table.

Only one VendorDiscounts record is required for each Vendor Discount cash set.

The VendorDiscounts table cannot be linked with the VendorPayments table as no invoicePrt or VendorPayment link exists within the Discount record. Both the Vendor Payment and the Vendor Discount have a common point in that they will both point to the same purchase record. Only one discount can be applied against a purchase order. The same purchase could, however, have an unlimited number of Vendor Payments made against it. Transaction dates can assist us in matching discounts with Vendor Payments, but if more than one Vendor Payment was made against the same purchase on the same day it is impossible to match the discount with its original Vendor Payment record.

Entries within the VendorDiscounts table is displayed in the originating currency.

## Record Field Information

Field Name	Type	Format	Description
*** VendorDiscountID	Integer	10xN	Unique Identifier.
VendorDiscountNumber	Text	10xAN	ID# of transaction.
Date	Date	Formatted by the operating system	Date of the vendor discount entry. To avoid SQL reserved word conflicts, use the TransactionDate field below.
TransactionDate	Date	Formatted by the operating system	Transaction date of this entry. This field contains the same data as the Date field above.
IsThirteenthPeriod	Text	1xAN	If the transaction was recorded as a thirteenth period transaction.
Memo	Text	255xAN	Memo text of the vendor discount entry.
CurrencyID	Integer	10xN	The CurrencyID (Currency) of the record containing currency information for this vendor discount entry.
TransactionExchangeRate	Double	6.6xN	The exchange rate of this transaction at the time of recording.
ExchangeGainLoss	Double	13.2xN	Foreign Exchange Gain or Loss.
*** DiscountAccountID	Integer	10xN	The account debited or credited with the discount.
CardRecordID	Integer	10xN	The vendor attached to this vendor discount transaction.
TotalDiscount	Double	13.2xN	Net amount of the discount.



Foreign Keys	Table sourced	Notes
<a href="#">DiscountAccountID</a>	<a href="#">Accounts</a>	
<a href="#">CardRecordID</a>	<a href="#">Cards</a> <a href="#">Vendors</a>	Cards are contained in both the Vendors and the Cards tables
<a href="#">CurrencyID</a>	<a href="#">Currency</a>	

---

# VendorDiscountLines

## Overview

**NOTE:** The VendorDiscountLines table will only display early payment discounts generated by versions prior to Premier Accounting v13. Early payment discounts applied using Premier Accounting v13 or later will be reported within the SettledDebitLines table.

The VendorDiscountLines table produces a listing of discount amounts displayed within the allocation table of the Vendor Payment entry window.

Entries within the VendorDiscountLines table is displayed in their originating currency.

Information static to all entries within the VendorDiscountLines table is contained within the VendorDiscounts table. The VendorDiscounts table is accessed via the VendorDiscountID foreign key within the VendorDiscountLines table.

## Record Field Information

Field Name	Type	Format	Description
*** VendorDiscountLineID	Integer	10xN	Unique Identifier.
*** VendorDiscountID	Integer	10xN	VendorDiscountID (VendorDiscounts) of the record containing the header information such as memo, and date for this line of the Vendor Discount Transaction.
LineNumber	Integer	10xN	The sequence of the entry within the journal record set.
*** PurchaseID	Integer	10xN	The PurchaseID (Purchases) of the purchase order record against which this amount was applied.
AmountApplied	Double	13.2xN	Amount applied.

Foreign Keys	Table sourced
VendorDiscountID	VendorDiscounts
PurchaseID	Purchases

# VendorDeposits

## Overview

The Vendor Deposits table produces details of deposit amounts transferred from the deposit control account and applied against a purchase. Only one Vendor Deposit record is created for all previous deposits made. It is, therefore, not necessary to generate a Vendor Deposit Lines table.

Entries within the VendorDeposits table is displayed in their originating currency.

The VendorDeposits table is unable to be linked with the original Vendor Payment record as no VendorPayment link exists within the Deposit applied record. Both the Vendor Payment and the Vendor Deposit have a common point in that they will both point to the same purchase record. More than one deposit can be applied against a pending purchase order, but when the pending purchase order is converted into an actual purchase and the deposits are applied, all previous deposits are applied in one lump sum.

## Record Field Information

Field Name	Type	Format	Description
*** VendorDepositID	Integer	10xN	Unique Identifier.
VendorDepositNumber	Text	10xAN	ID# of transaction.
Date	Date	Formatted by the operating system	Date of the vendor deposit application. To avoid SQL reserved word conflicts, use the TransactionDate field below.
TransactionDate	Date	Formatted by the operating system	Transaction date of this entry. This field contains the same data as the Date field above.
IsThirteenthPeriod	Text	1xAN	If the transaction was recorded as a thirteenth period transaction.
Memo	Text	255xAN	Memo text of the vendor deposit applied entry.
ExchangeGainLoss	Double	13.2xN	Foreign Exchange Gain or Loss.
CurrencyID	Integer	10xN	The CurrencyID (Currency) of the record containing currency information for this vendor deposit applied entry.
TransactionExchangeRate	Double	6.6xN	The exchange rate of this transaction at the time of recording.
*** VendorDepositAccountID	Integer	10xN	The account debited or credited when the deposit is released.
*** CardRecordID	Integer	10xN	The vendor attached to this deposit application.
PurchaseID	Integer	10xN	The PurchaseID (Purchases) of the purchase order record to which the deposit amount was applied against.
DepositApplied	Double	13.2xN	The deposit applied.

Foreign Keys	Table sourced	Notes
VendorDepositAccountID	Accounts	
PurchaseID	Purchases	
CardRecordID	Cards Vendors	Cards are contained in both the Vendor and the Cards tables
CurrencyID	Currency	

# SettledCredits

## Overview

**NOTE:** The SettledCredits table will only display early payment discounts generated by Premier Accounting v13 or later. Early payment discounts applied using an earlier version will be reported within the CustomerDiscounts table.

The SettledCredits table produces a summary of information that is static to all allocation lines within Settle Returns & Credit entries. The SettledCredits table reflects the contents of the header of the Settle Returns & Credits window. Only one SettledCredit record is required for each Settled Return & Credit cash set. The SettledCredit record is sourced from the first record in the settled credit cash set.

## Record Field Information

Field Name	Type	Format	Description
*** SettledCreditID	Integer	10xN	Unique identifier (SetID).
SettledCreditNumber	Text	10xAN	ID# of transaction.
Date	Date	Formatted by the operating system	Date of the Credit Settlement. To avoid SQL reserved word conflicts, use the TransactionDate field below.
TransactionDate	Date	Formatted by the operating system	Transaction date of this entry. This field contains the same data as the Date field above.
IsThirteenthPeriod	Text	1xAN	Yes/No flag identifying if the transaction was recorded as a thirteenth period transaction. N = No, Y = Yes.
*** CreditNoteID	Integer	10xN	The SaleID (Sales) of the credit note being settled.
AmountSettled	Double	13.2xN	Net amount of credit being settled.
IsDiscount	Text	1xAN	The Y/N flag indicates if the credit is for an early payment discount settlement.
FinanceCharge	Double	13.2xN	Finance Charge amount applicable to the credit note settlement.
ExchangeGainLoss	Double	13.2xN	Foreign Exchange Gain or Loss.
*** CardRecordID	Integer	10xN	The Customer attached to this Settled Credit transaction. Only one card is applicable to the same cashset. The CardRecordID applicable to the cashset is contained in Line 0.
Memo	Text	255xAN	Memo text of the Settled Credit entry.
CurrencyID	Integer	10xN	The CurrencyRecordID (Currency) of the record containing currency information for this settled credit entry.
TransactionExchangeRate	Double	6.6xN	The exchange rate of this transaction at the time of recording.

Foreign Keys	Table sourced	Notes
CardRecordId	Cards Leads	Cards are contained in both the Customers and the Cards tables.
CreditNoteID	Sales	
CurrencyID	Currency	

# SettledCreditLines

## Overview

**NOTE:** The SettledCreditLines table will only display early payment discounts generated by Premier Accounting v13 or later. Early payment discounts applied using an earlier version will be reported within the CustomerDiscountLines table.

The SettledCreditLines table produces a listing of entries displayed within the allocation table of the Settle Returns & Credits entry window. Entries within the SettledCreditLines table are displayed in their originating currency. Information static to all entries within the SettledCreditLines table is contained within the SettledCredits table. The SettledCredits table is accessed via the SettledCreditID foreign key within the SettledCreditLines table.

## Record Field Information

Field Name	Type	Format	Description
*** SettledCreditLineID	Integer	10xN	Unique identifier (recordID).
*** SettledCreditID	Integer	10xN	SettledCreditID (SettledCredits) of the record containing the header information such as memo, and date for this line of the Settled Credit transaction.
LineNumber	Integer	10xN	The sequence of the entry within the journal record set.
*** SaleID	Integer	10xN	The SaleID (Sales) of the sale invoice record to which this credit amount was applied against.
AmountApplied	Double	13.2xN	Amount applied.
IsDepositPayment	Text	1xAN	Yes/No flag identifying if the payment is made against an Order. N = No, Y = Yes.
IsDiscount	Text	1xAN	Y/N flag indicates if the settlement is for an early payment discount.

Foreign Keys	Table sourced
SettledCreditID	SettledCredits
SaleID	Sales

# CreditRefunds

## Overview

The CreditRefunds table produces a listing of Credit Notes refunded to Customers. No allocation table is attached to a Credit Refund transaction, therefore, all details regarding the credit refund are contained within the CreditRefunds table.

## Record Field Information

Field Name	Type	Format	Description
*** CreditRefundID	Integer	10xN	Unique identifier (setID).
CheckNumber	Text	10xAN	Check No of transaction.
Date	Date	Formatted by the operating system	Date of the credit refund. To avoid SQL reserved word conflicts, use the TransactionDate field below.
TransactionDate	Date	Formatted by the operating system	Transaction date of this entry. This field contains the same data as the Date field above.
IsThirteenthPeriod	Text	1xAN	Yes/No flag identifying if the transaction was recorded as a thirteenth period transaction. N = No, Y = Yes.
*** IssuingAccountID	Integer	10xN	The AccountID (Accounts) of the record containing information about the Check account or credit card account assigned as the issuing account upon this transaction.
AmountRefunded	Double	13.2xN	Net amount of credit being refunded.
*** CreditNoteID	Integer	10xN	The SaleID (Sales) of the credit note being refunded.
ExchangeGainLoss	Double	13.2xN	Foreign Exchange Gain or Loss.
*** CardRecordID	Integer	10xN	The Customer attached to this Credit Refund transaction.
Payee	Text	255xAN	Payee text of the Credit Refund entry.
Memo	Text	255xAN	Memo text of the Credit Refund entry.
IsPrinted	Text	1xAN	Yes/No flag identifying if a Check transaction is marked as Already Printed. N = Not Printed, Y = Printed.
PaymentDeliveryID	Text	1xA	InvoiceDeliveryID (InvoiceDelivery) of the record containing the full Payment Notification Delivery Status assigned to the credit refund transaction. P = To be Printed E = To be Emailed B = To be Printed and Emailed A = Already Printed or Sent
CurrencyID	Integer	10xN	The CurrencyRecordID (Currency) of the record containing currency information for this credit refund entry.
TransactionExchangeRate	Double	6.6xN	The exchange rate of this transaction at the time of recording.



Foreign Keys	Table sourced	Notes
IssuingAccountID	Accounts	
CreditNoteID	Sales	
CardRecordID	Cards Leads	Card will be contained in both the Customers and the Cards tables.
PaymentDeliveryID	InvoiceDelivery	
CurrencyID	Currency	

---

# SettledDebits

## Overview

**NOTE:** The SettledDebits table will only display early payment discounts generated by Premier Accounting v13 or later. Early payment discounts applied using an earlier version will be reported within the VendorDiscounts table.

The SettledDebits table produces a summary of information that is static to all allocation lines within Settle Returns & Debit entries. The SettledDebits table reflects the contents of the header of the Settle Returns & Debits window.

Only one SettledDebit record is required for each Settled Return & Debit cash set. The SettledDebit record is sourced from the first record in the settled debit cash set.

## Record Field Information

Field Name	Type	Format	Description
*** SettledDebitID	Integer	10xN	Unique identifier (SetID).
SettledDebitNumber	Text	10xAN	ID# of transaction.
Date	Date	Formatted by the operating system	Date of the Debit Settlement. To avoid SQL reserved word conflicts, use the TransactionDate field below.
TransactionDate	Date	Formatted by the operating system	Transaction date of this entry. This field contains the same data as the Date field above.
IsThirteenthPeriod	Text	1xAN	Yes/No flag identifying if the transaction was recorded as a thirteenth period transaction. N = No, Y = Yes.
*** DebitNoteID	Integer	10xN	The PurchaseID (Purchases) of the debit note being settled.
AmountSettled	Double	13.2xN	Net amount of debit being settled.
IsDiscount	Text	1xAN	Y/N flag indicates if the settlement is for an early payment discount.
FinanceCharge	Double	13.2xN	Finance Charge amount applicable to the credit note settlement.
ExchangeGainLoss	Double	13.2xN	Foreign Exchange Gain or Loss.
*** CardRecordID	Integer	10xN	The vendor attached to this Settled Debit transaction.
Memo	Text	255xAN	Memo text of the Settled Debit entry.
CurrencyID	Integer	10xN	The CurrencyRecordID (Currency) of the record containing currency information for this settled debit entry.
TransactionExchangeRate	Double	6.6xN	The exchange rate of this transaction at the time of recording.

Foreign Keys	Table sourced	Notes
<a href="#">CardRecordID</a>	<a href="#">Cards</a> <a href="#">Vendors</a>	Cards are contained in both the Vendors and the Cards tables.
<a href="#">DebitNoteID</a>	<a href="#">Purchases</a>	
<a href="#">CurrencyID</a>	<a href="#">Currency</a>	

---

# SettledDebitLines

## Overview

**NOTE:** The SettledDebitLines table will only display early payment discounts generated by Premier Accounting v13 or later. Early payment discounts applied using an earlier version will be reported within the VendorDiscountLines table.

The SettledDebitLines table produces a listing of entries displayed within the allocation table of the Settle Returns & Debits entry window. Entries within the SettledDebitLines table are displayed in their originating currency. Information static to all entries within the SettledDebitLines table is contained within the SettledDebits table. The SettledDebits table is accessed via the SettledDebitID foreign key within the SettledDebitLines table.

## Record Field Information

Field Name	Type	Format	Description
*** SettledDebitLineID	Integer	10xN	Unique identifier (recordID).
*** SettledDebitID	Integer	10xN	SettledDebitID (SettledDebits) of the record containing the header information such as memo, and date for this line of the Settled Debit transaction.
LineNumber	Integer	10xN	The sequence of the entry within the journal record set.
*** PurchaseID	Integer	10xN	The PurchaseID (Purchases) of the purchase order record against which this debit amount was applied.
AmountApplied	Double	13.2xN	Amount applied.
IsDepositPayment	Text	1xAN	Yes/No flag identifying if the payment is made against an Order.
IsDiscount	Text	1xAN	Y/N flag indicates if the settlement is for an early payment discount.

Foreign Keys	Table sourced
SettledDebitID	SettledDebits
PurchaseID	Purchases

# DebitRefunds

## Overview

The DebitRefunds table produces a listing of Debit Notes refunded to vendors. No allocation table is attached to a Debit Refund transaction, therefore, all details regarding the debit refund are contained within the DebitRefunds table.

## Record Field Information

Field Name	Type	Format	Description
*** DebitRefundID	Integer	10xN	Unique identifier (setID).
DebitRefundNumber	Text	10xAN	ID# of transaction.
Date	Date	Formatted by the operating system	Date of the debit refund. To avoid SQL reserved word conflicts, use the TransactionDate field below.
TransactionDate	Date	Formatted by the operating system	Transaction date of this entry. This field contains the same data as the Date field above.
IsThirteenthPeriod	Text	1xAN	Yes/No flag identifying if the transaction was recorded as a thirteenth period transaction. N = No, Y = Yes.
*** RecipientAccountID	Integer	10xN	The AccountID (Accounts) of the record containing information about the Check account or credit card account assigned as the recipient account upon this transaction.
AmountRefunded	Double	13.2xN	Net amount of debit being refunded.
^^^ MethodOfPaymentID	Integer	10xN	The PaymentMethodID (PaymentMethods) of the record containing the Method of Payment.
PaymentCardNumber	Text	25xAN	Card Number. Note that all but the last four numbers of a VISA, MasterCard, Debit Card or Discover card (or the last five numbers of an American Express card) will be masked.
PaymentNameOnCard	Text	50xAN	Name on Card.
PaymentExpirationDate	Text	10xAN	Expiration Date.
PaymentAuthorizationNumber	Text	255xAN	Authorization Number.
PaymentAddress	Text	28xAN	
PaymentZIP	Text	10xAN	
PaymentCardVerification	Text	3xA	Field is no longer used. Reported Information is N/A. Field was removed because of changes to US National Security laws.
CreditCardSwiped	Text	1xA	Indicates whether the customer's Credit Card was swiped. N = No, Y = Yes.

Field Name	Type	Format	Description
CardVerificationUsed	Text	1xA	Indicates whether CVV2 number verification was used for the credit card transaction. N = No, Y = Yes.
PaymentTraceID	Text	35xAN	Trace ID as displayed within the Applied Payment Details window.
PaymentVoidTraceID	Text	35xAN	Void Trace ID as displayed within the Applied Payment Details window.
PaymentCheckNumber	Text	25xAN	Payment Check Number.
PaymentNotes	Text	1000xAN	Payment Notes.
DepositStatusID	Text	1xAN	Defines whether the receipt was deposited directly to a bank account, or the receipt was deposited into undeposited funds. If the latter is true, this field also defines the status of the undeposited fund. D = Direct U = Unselected S = Selected T = Transferred
DebitNoteID	Integer	10xN	The PurchaseID (Purchases) of the debit note being refunded.
ExchangeGainLoss	Double	13.2xN	Foreign Exchange Gain or Loss.
*** CardRecordID	Integer	10xN	The vendor attached to this Debit Refund transaction.
Memo	Text	255xAN	Memo text of the Debit Refund entry.
CurrencyID	Integer	10xN	The CurrencyRecordID (Currency) of the record containing currency information for this debit refund entry.
TransactionExchangeRate	Double	6.6xN	The exchange rate of this transaction at the time of recording.

Foreign Keys	Table sourced	Notes
RecipientAccountID	Accounts	
CurrencyID	Currency	
CardRecordID	Cards Vendors	Card will be contained in both the Vendors and the Cards tables.
MethodOfPaymentID	PaymentMethods	
DebitNoteID	Purchases	
DepositStatusID	DepositStatus	

---

# InventoryAdjustments

## Overview

The InventoryAdjustments table displays information that is static to all lines of an Inventory Adjustment transaction. Entries within the allocation table of an Inventory Adjustment are not stored within the data file, consequently no detail table can be provided.

Only one Inventory Adjustment record is required for each Inventory Adjustment cash set.

The InventoryAdjustments table does not allow the user to display line by line information regarding recorded Inventory Adjustments. The InventoryAdjustment table simply displays generic information to the transaction such as date, memo and Inventory journal number.

## Record Field Information

Field Name	Type	Format	Description
*** InventoryAdjustmentID	Integer	10xN	Unique Identifier.
InventoryJournalNumber	Text	10xAN	Identification number of the transaction.
Date	Date	Formatted by the operating system	Date of the inventory adjustment entry. To avoid SQL reserved word conflicts, use the TransactionDate field below.
TransactionDate	Date	Formatted by the operating system	Transaction date of this entry. This field contains the same data as the Date field.
IsThirteenthPeriod	Text	1 xAN	If the transaction was recorded as a thirteenth period transaction.
Memo	Text	255xAN	Memo text of the inventory adjustment.
<a href="#">CurrencyID</a>	Integer	10xN	The CurrencyID of the record containing currency information for this inventory adjustment entry. Inventory Adjustments cannot be recorded in non-local currencies. CurrencyID should always be 0 for inventory adjustments.
<a href="#">CategoryID</a>	Integer	10xN	The CategoryID of the record containing the CategoryID assigned to the Inventory transfer.
TransactionExchangeRate	Double	6.6xN	The exchange rate at the time of recording. Inventory Adjustments cannot be recorded in non-local currencies, so TransactionExchangeRate is 1.000000.

Foreign Keys	Table sourced
<a href="#">CurrencyID</a>	<a href="#">Currency</a>
<a href="#">CategoryID</a>	<a href="#">Categories</a>

# InventoryAdjustmentLines

## Overview

The InventoryAdjustmentLines table is a listing of allocation lines displayed within the allocation table of the Adjust Inventory entry window.

## Record Field Information

Field Name	Type	Format	Description
*** InventoryAdjustmentLineID	Integer	10xN	Unique identifier for the line.
*** <a href="#">InventoryAdjustmentID</a>	Integer	10xN	The ID for the inventory adjustment.
LineNumber	Integer	10xN	The sequence of the entry within the journal record set.
*** <a href="#">ItemID</a>	Integer	10xN	The ID of the item used in the adjustment line.
Quantity	Double	11.3xN	The quantity adjusted.
UnitCost	Double	11.2	The Unit Cost assigned to the item adjustment.
Amount	Double	13.2	The Amount assigned to the item adjustment.
<a href="#">AccountID</a>	Integer	10xN	The ID of the account used in the adjustment line.
IsMultipleJob	Text	1xAN	Y/N flag indicating if multiple job allocations are applicable to the inventory adjustment line. Multiple jobs cannot be assigned to Inventory adjustment transactions. IsMultipleJob will always be N within InventoryAdjustmentLines.
IsCOGSAdjustment	Text	1xA	Y/N flag indicating if the sale invoice that generated the Cost of Goods Sold Adjustment has been deleted. N=No, Y.=Yes
^^^ <a href="#">SaleID</a>	Integer	10xN	The SaleID (Sales) of the sale invoice that generated the Cost of Goods Sold Adjustment.
<a href="#">SaleLineID</a>	Integer	10xN	The SaleLinesID (SaleLines) or ItemSaleLineID (ItemSaleLines) of the line of the sale invoice that generated the line of the Cost of Goods Sold Adjustment.
<a href="#">JobID</a>	Integer	10xN	The ID of the job assigned to the adjustment line.
^^^ <a href="#">LocationID</a>	Integer	10xN	LocationID (Locations) of the Location record containing full details of the location
LineMemo	Text	255xAN	The memo assigned to the adjustment line.

Foreign Keys	Table sourced
<a href="#">InventoryAdjustmentID</a>	<a href="#">InventoryAdjustments</a>
<a href="#">ItemID</a>	<a href="#">Items</a>



Foreign Keys	Table sourced
AccountID	Accounts
SaleID	Sales
SaleLineID	SaleLines ItemSaleLines
JobID	Jobs
LocationID	Locations

# InventoryTransfers

## Overview

The InventoryTransfers table displays information that is static to all lines of an Inventory Transfer transaction. Entries within the allocation table of an Inventory Transfer are not stored within the data file, consequently no detail table can be provided.

Only one InventoryTransfer record is required for each Inventory Transfer cash set.

The InventoryTransfers table does not allow the user to display line by line information regarding recorded Inventory Transfers. The InventoryTransfers table simply displays generic information to the transaction such as date, memo, and Inventory journal number.

## Record Field Information

Field Name	Type	Format	Description
*** InventoryTransferID	Integer	10xN	Unique Identifier.
InventoryJournalNumber	Text	10xAN	Identification number of the transaction.
Date	Date	Formatted by the operating system	Date of the Inventory transfer entry. To avoid SQL reserved word conflicts, use the TransactionDate field below.
TransactionDate	Date	Formatted by the operating system	Transaction date of this entry. This field contains the same data as the Date field above.
IsThirteenthPeriod	Text	1xAN	If the transaction was recorded as a thirteenth period transaction.
Memo	Text	255xAN	Memo text of the end of year adjustment entry.
CurrencyID	Integer	10xN	The CurrencyID of the record containing currency information for this Inventory Transfer.
TransactionExchangeRate	Double	6.6xN	The exchange rate of this transaction at the time of recording.
CategoryID	Integer	10xN	The ID of the record containing the CategoryID assigned to the Inventory Transfer

Foreign Keys	Table sourced
CurrencyID	Currency
CategoryID	Categories

---

# InventoryTransferLines

## Overview

The InventoryTransferLines table lists the allocation lines displayed within the allocation table of the Transfer Inventory entry window.

## Record Field Information

Field Name	Type	Format	Description
*** InventoryTransferLineID	Integer	10xN	Unique identifier.
*** <a href="#">InventoryTransferID</a>	Integer	10xN	The ID of the Inventory Transfer.
LineNumber	Integer	10xN	The sequence of the entry within the journal record set.
*** <a href="#">ItemID</a>	Integer	10xN	The ID of the item used in the transfer line.
Quantity	Double	11.3xN	The quantity transferred.
UnitCost	Double	11.2	The Unit Cost assigned to the item transfer.
Amount	Double	13.2	The Amount assigned to the item transfer.
IsMultipleJob	Text	1xAN	Y/N flag indicating if multiple job allocations are applicable to the Inventory adjustment line. Multiple jobs cannot be assigned to Inventory transfer transactions. IsMultipleJob will always be N within InventoryTransferLines.
^^^ <a href="#">JobID</a>	Integer	10xN	The ID of the job assigned to the transfer line.
^^^ <a href="#">LocationID</a>	Integer	10xN	LocationID (Locations) of the Location record containing full details of the location

Foreign Keys	Table sourced
<a href="#">InventoryTransferID</a>	<a href="#">InventoryTransfers</a>
<a href="#">ItemID</a>	<a href="#">Items</a>
<a href="#">JobID</a>	<a href="#">Jobs</a>
<a href="#">LocationID</a>	<a href="#">Locations</a>

# ElectronicPayments

## Overview

The ElectronicPayments table displays information that is static to all lines of an electronic payment transaction. Details about entries made within the allocation table are detailed within the ElectronicPaymentLines table. All amounts displayed within the ElectronicPayments table are in the local currency.

## Record Field Information

Field Name	Type	Format	Description
*** <a href="#">ElectronicPaymentID</a>	Integer	10xN	Unique identifier.
PaymentNumber	Text	10xAN	Payment number of the transaction.
Date	Date	Formatted by the operating system	The bank processing date of the electronic payment transfer. To avoid SQL reserved word conflicts, use the TransactionDate field below
TransactionDate	Date	Formatted by the operating system	Transaction date of this entry. This field contains the same data as the Date field above.
IsThirteenthPeriod	Text	1xA	Indicates whether the transaction was recorded as a 13 <sup>th</sup> -period transaction. Since electronic payments cannot be recorded in the 13 <sup>th</sup> period, this value will always be N.
*** <a href="#">IssuingAccountID</a>	Integer	10xN	The account ID of the record containing information about the check account or credit card account from which payments are made.
TotalPaymentAmount	Double	13.2xN	The net amount transferred.
Memo	Text	255xAN	Journal memo text of the electronic payment.
IsTaxInclusive	Text	1xA	Indicates whether the transaction is tax inclusive. Since electronic payments cannot be tax inclusive, this value will always be N.
<a href="#">CurrencyID</a>	Integer	10xN	The currency record ID of the record containing currency information for this electronic payment.
TransactionExchangeRate	Double	6.6xN	The exchange rate of this transaction at the time of recording.

Foreign Keys	Table sourced
<a href="#">IssuingAccountID</a>	<a href="#">Accounts</a>
<a href="#">CurrencyID</a>	<a href="#">Currency</a>

# ElectronicPaymentLines

## Overview

The ElectronicPaymentLines table contains information that is static to lines of the Prepare Electronic Payment window.

All amounts displayed within the ElectronicPaymentLines table are in the local currency.

## Record Field Information

Field Name	Type	Format	Description
*** ElectronicPaymentLineID	Integer	10xN	Unique identifier.
*** <a href="#">ElectronicPaymentID</a>	Integer	10xN	The electronic payment ID of the record containing the header information, such as the memo and date, for this line of the electronic payment.
LineNumber	Integer	10xN	The sequence of the entry within the journal record set.
<a href="#">SourceID</a>	Integer	10xN	The money spent ID or vendor payment ID of the disbursement transaction transferred in this electronic payment. A "paycheck" table does not exist. Any Write Paycheck entries paid electronically are reported with a 0 SourceID.
<a href="#">JournalTypeID</a>	Text	3xA	The journal type ID of the record containing the full journal type definition of the undeposited fund transaction transferred in this bank deposit.
AmountPaid	Double	13.2xN	The amount applied.
<a href="#">PaymentStatusID</a>	Text	1xA	The deposit status ID of the record containing the full payment status definition. Defines the electronic payment status of the disbursement.

Foreign Keys	Table sourced
<a href="#">ElectronicPaymentID</a>	<a href="#">ElectronicPayments</a>
<a href="#">SourceID</a>	<a href="#">MoneySpent</a> <a href="#">VendorPayments</a>
<a href="#">JournalTypeID</a>	<a href="#">JournalTypes</a>
<a href="#">PaymentStatusID</a>	<a href="#">DepositStatus</a>

# BankDeposits

## Overview

The BankDeposits table produces a summary of information that is static to all allocation lines within Bank Deposit entries. The BankDeposits table reflects the contents of the header of the Prepare Bank Deposit window.

Bank Deposits can only be generated with local currency transactions, therefore, all amounts displayed within the BankDeposits table are of the local currency.

## Record Field Information

Field Name	Type	Format	Description
*** BankDepositID	Integer	10xN	Unique identifier (SetID).
BankDepositNumber	Text	10xAN	ID# of transaction.
Date	Date	Formatted by the operating system	Date of the bank deposit. To avoid SQL reserved word conflicts, use TransactionDate.
TransactionDate	Date	Formatted by the operating system	Transaction date of this entry. This field contains the same data as the Date field.
IsThirteenthPeriod	Text	1xAN	Yes/No flag identifying if the transaction was recorded as a thirteenth period transaction. N = No, Y = Yes.
*** RecipientAccountID	Integer	10xN	The AccountID (Accounts) of the record containing information about the recipient deposit account of this transaction.
AmountDeposited	Double	13.2xN	Net amount being deposited.
Memo	Text	255xAN	Memo text of the Bank Deposit entry.
CurrencyID	Integer	10xN	The CurrencyRecordID (Currency) of the record containing currency information for this bank deposit entry.
TransactionExchangeRate	Double	6.6xN	The exchange rate of this transaction at the time of recording.

Foreign Keys	Table sourced
RecipientAccountID	Accounts
CurrencyID	Currency

---

# BankDepositLines

## Overview

The BankDepositLines table produces a listing of entries displayed within the allocation table of the Prepare Bank Deposit window. Bank Deposits can only be generated with local currency transactions, therefore, all amounts displayed within the BankDepositLines table are of the local currency.

Information static in all entries within the BankDepositLines table is contained within the BankDeposits table. The BankDeposits table is accessed via the BankDepositID foreign key within the BankDepositLines table.

## Record Field Information

Field Name	Type	Format	Description
*** BankDepositLineID	Integer	10xN	Unique identifier.
*** BankDepositID	Integer	10xN	BankDepositID (BankDeposits) of the record containing the header information such as memo, and date for this line of the Bank Deposit transaction.
LineNumber	Integer	10xN	The sequence of the entry within the journal record set.
SourceID	Integer	10xN	The MoneyReceivedID (MoneyReceived), or CustomerPaymentID (CustomerPayments) or DebitRefundID (DebitRefunds) of the undeposited fund transaction transferred in this bank deposit.
JournalTypeID	Text	3xAN	JournalTypeID (JournalTypes) of the record containing the full journal type definition of the undeposited fund transaction transferred in this bank deposit. MR = Money Received CP = Customer Payments. DRD = Debit Refund Deposit.
AmountDeposited	Double	13.2xN	Amount applied.
DepositStatusID	Text	1xAN	(DepositStatus) Defines whether the receipt was deposited directly to a bank account, or the receipt was deposited into undeposited funds. If the latter is true, this field also defines the status of the undeposited fund. D = Direct U = Unselected S = Selected T = Transferred

Foreign Keys	Table sourced
BankDepositID	BankDeposits
SourceID	MoneyReceived DebitRefunds CustomerPayments
JournalTypeID	JournalTypes
DepositStatusID	DepositStatus

# WritePaycheck

## Overview

The WritePaycheck table displays information static to all lines of a Pay Employee (Write Paycheck) transaction. Details about entries made within the allocation table are detailed within the WritePaycheckLines table.

## Record Field Information

Field Name	Type	Format	Description
*** WritePaycheckID	Integer	10xN	Unique identifier.
CheckNumber	Text	10xAN	Check number of the transaction.
Date	Date	Formatted by the operating system	Date of the Write PayCheck entry. To avoid SQL reserved word conflicts, use the TransactionDate field below.
TransactionDate	Date	Formatted by the operating system	Transaction date of this entry. This field contains the same data as the Date field above.
IsThirteenthPeriod	Text	1xA	Indicates whether the transaction was recorded as a 13 <sup>th</sup> - period transaction. (Since Write Pay Check entries cannot be recorded in the 13 <sup>th</sup> period, this value will always be reported as "N".)
*** IssuingAccountID	Integer	10xN	The account ID of the record containing account information about the check account or credit card account assigned as the issuing check/credit card account for this transaction.
NetPay	Double	13.2xN	Net amount of the check. Always reported in its originating currency.
*** CardRecordID	Integer	10xN	The card attached to this Write PayCheck transaction.
Payee	Text	255xAN	Payee text of the Write PayCheck entry.
PaymentTypeID	Text	1xA	PaymentTypeID (PaymentTypes) of the record containing the full definition of the Payment Method assigned to the paycheck.
BankingDetailsID	Integer	10xN	The bankingDetailsID (BankingDetails) of the record containing Applied Payment Details for this paycheck
PayPeriodStartDate	Date	Formatted by the operating system	Start date for the pay period.
PayPeriodEndingDate	Date	Formatted by the operating system	End date for the pay period.
NumberOfPayPeriods	Double	2.3	The number of pay periods that this paycheck covers.
PayeeLine1	Text	255xAN	First line of Payee text.
PayeeLine2	Text	255xAN	Second line of Payee text.
PayeeLine3	Text	255xAN	Third line of Payee text.
PayeeLine4	Text	255xAN	Fourth line of Payee text.



Field Name	Type	Format	Description
Memo	Text	255xAN	Memo text of the Write PayCheck entry.
IsPrinted	Text	1xA	Indicates whether the check transaction has already been printed.
<a href="#">CurrencyID</a>	Integer	10xN	The currency ID of the record containing currency information for this Write PayCheck entry.
TransactionExchangeRate	Double	6.6xN	The exchange rate of this transaction at the time of recording.
<a href="#">CategoryID</a>	Integer	10xN	The CostCentreID assigned to the Write PayCheck entry.
<a href="#">PaymentStatusID</a>	Text	1xA	D, U, S, T Defines the electronic status of the payment, returns a value of D, U, S, or T (that is, <b>D</b> irect Deposit, <b>S</b> electd in Prepare Electronic Payment window, <b>U</b> nselected in Prepare Electronic Payment window or <b>T</b> ransferred out of the check account for electronic payments).

Foreign Keys	Table sourced
<a href="#">IssuingAccountID</a>	<a href="#">Accounts</a>
<a href="#">CardRecordID</a>	<a href="#">Cards</a> <a href="#">Employees</a>
<a href="#">PaymentTypeID</a>	<a href="#">PaymentTypes</a>
<a href="#">BankingDetailsID</a>	<a href="#">BankingDetails</a>
<a href="#">CurrencyID</a>	<a href="#">Currency</a>
<a href="#">CategoryID</a>	<a href="#">Categories</a>
<a href="#">PaymentStatusID</a>	<a href="#">DepositStatus</a>

# WritePaycheckLines

## Overview

The WritePaycheckLines table contains information that is static to lines of the Pay Employee (Write Paycheck) window.

## Record Field Information

Field Name	Type	Format	Description
*** WritePaycheckLineID	Integer	10xN	Unique identifier.
*** WritePaycheckID	Integer	10xN	The WritePaycheckID of the record containing the header information, such as memo and date, for each line of the paycheck transaction.
LineNumber	Integer	10xN	The sequence of the entry within the journal record set.
Hours	Double	7.3xN	Hours paid or accrued against the payroll category. Salaried wage, tax and expense amounts are not paid in hourly quantities.
*** PayrollCategoryID	Integer	10xN	The WageID, AccrualID, DeductionID, EmployerExpenseID or PayrollTaxID containing full details of the payroll category associated with each line of the paycheck.
PayrollCategoryTypeID	Text	1xA	The CategoryTypeID of the record containing the full payroll category definition. Possible values include: W = Wage D = Deduction T = Tax X = Employer Expense A = Accrual
*** AccountID	Integer	10xN	The account ID of the record containing account information for each line of the Write PayCheck entry.
Amount	Double	13.2xN	Amount paid or accrued. Amounts are displayed in their originating currency.
IsMultipleJob	Text	1xA	Y/N flag indicating if multiple job allocations are applicable to this write paycheck line.
HasActivitySlip	Text	1xA	Y/N flag that indicates if one or more activity slips are linked to the paycheck line.
^^^ JobID	Integer	10xN	The Job ID of the record containing the Job for this line of the paycheck.
LeaveTakenID	Integer	10xN	The ID of the record containing the leave tracking information associated with this line of the paycheck.

Foreign Keys	Table sourced
WritePayCheckID	WritePaycheck
CategoryID	Wages Deductions Accruals EmployerExpenses PayrollTaxes
PayrollCategoryTypeID	PayrollCategoryTypes
AccountID	Accounts
JobID	Jobs
LeaveTakenID	LeaveTaken

# TransferMoney

## Overview

The TransferMoney table displays information reported within the Transfer Money window. Both the From Account and To Account details are displayed within the TransferMoney Table.

## Record Field Information

Field Name	Type	Format	Description
*** TransferMoneyID	Integer	10xN	Unique identifier (recordid)
TransferNumber	Text	10xAN	Transfer Number of transaction
Date	Date	Formatted by the operating system	Transaction date of this entry. To avoid SQL reserved word conflicts, use the TransactionDate field below.
TransactionDate	Date	Formatted by the operating system	Transaction date of this entry. This field contains the same data as the Date field above.
*** FromAccountID	Integer	10xN	The AccountID (Accounts) of the record containing information about the check account or credit card account assigned as the Transfer Money From selection within this transaction.
*** ToAccountID	Integer	10xN	The AccountID (Accounts) of the record containing information about the checkaccount or credit card account assigned as the Transfer Money To selection within this transaction.
Amount	Double	13.2xN	Transfer amount.
Memo	Text	255xAN	Memo text of the Transfer Money entry
IsAutoRecorded	Text	1xA	Yes/No flag indicating if the transaction was automatically recorded.
CurrencyID	Integer	10xN	The CurrencyRecordID (Currency) of the record containing currency information for this Transfer Money entry
TransactionExchangeRate	Double	6.6xN	The exchange rate of this transaction at the time of recording
CategoryID	Integer	10xN	The CategoryID (Categories) of the record containing the Category assigned to the Transfer Money entry

Foreign Keys	Table sourced
FromAccountID	Accounts
ToAccountID	Accounts
CurrencyID	Currency
CategoryID	Categories

# PayLiabilities

## Overview

The PayLiabilities table displays information static to all lines of a Pay Liability transaction. Details about entries made within the allocation table are detailed within the PayLiabilityLines table.

## Record Field Information

Field Name	Type	Format	Description
*** PayLiabilitiesID	Integer	10xN	Unique identifier.
CheckNumber	Text	10xAN	Check number of the transaction.
PaymentDate	Date	Formatted by the operating system.	Payment date of the entry.
IsThirteenthPeriod	Text	1xA	Indicates if the transaction was recorded as a thirteenth period transaction. N = No, Y = Yes.
*** IssuingAccountID	Integer	10xN	The AccountID (Accounts) of the record containing account information about the check account or credit card account assigned as the issuing check /credit card account for this transaction.
TotalPayment	Double	13.2xN	Net amount of the payment. The TotalPayment is reported in its originating currency.
^^^ CardRecordID	Integer	10xN	The card attached to this Pay Liability transaction found within the Cards or Vendors table.
Payee	Text	255xAN	Payee text of the Pay Liability entry.
PayeeLine1	Text	255xAN	First line of Payee text, from the first character in the field to the last character before the first carriage return.
PayeeLine2	Text	255xAN	Second line of Payee text, from the first character after the first carriage return in the field to the last character before the second carriage return.
PayeeLine3	Text	255xAN	Third line of Payee text, from the first character after the second carriage return in the field to the last character before the third carriage return.
PayeeLine4	Text	255xAN	Fourth line of Payee text, from the first character after the third carriage return in the field to the last character before the fourth carriage return. Any subsequent text after the fourth carriage return is not reported.
Memo	Text	255xAN	Memo text of the Pay Liability entry.
FromDate	Date	Formatted by the operating system	The From Date
ToDate	Date	Formatted by the operating system	The To Date

Field Name	Type	Format	Description
IsPrinted	Text	1xA	Indicates if the Pay Liability transaction is marked as Already Printed. Not Printed = N, Printed = Y.
CurrencyID	Integer	10xN	The CurrencyID (Currency) of the record containing currency information for this Pay Liability entry.
TransactionExchangeRate	Double	6.6xN	The exchange rate of this transaction at the time of recording.
PaymentStatusID	Text	1xA	DepositStatusID (DepositStatus) of the record containing the full payment status definition. D = Direct U = Unselected S = Selected T = Transferred

Foreign Keys	Table sourced
IssuingAccountID	Accounts
CardRecordID	Cards Vendors
CurrencyID	Currency
PaymentStatusID	DepositStatus

# PayLiabilityLines

## Overview

The PayLiabilityLines table produces a breakdown of allocation lines displayed within the allocation table of the Pay Liabilities entry window. Each record displayed within the allocation table of the Pay Liabilities entry window could be a concatenation of a number of individual liability records. The PayLiabilityLines table displays all individual liability records that contribute to the makeup of a record displayed within the allocation table of the Pay Liabilities window.

## Record Field Information

Field Name	Type	Format	Description
*** PayLiabilityLineID	Integer	10xN	Unique identifier
*** PayLiabilitiesID	Integer	10xN	PayLiabilitiesID (PayLiabilities) of the record containing the header information such as memo, and date for this line of the Pay Liability transaction.
LineNumber	Integer	10xN	The sequence of the entry within the journal record set.
*** SourceLineID	Integer	10xN	The WritePaycheckLineID (WritePaycheckLines) of the source liability paycheck record.
*** CardRecordID	Integer	10xN	The employee card attached to the paycheck that generated the liability. Card exists within both the Cards and Employees tables.
*** PayrollCategoryID	Integer	10xN	The DeductionID (Deductions), or EmployerExpenseID (EmployerExpenses), or PayrollTaxID (PayrollTaxes) containing full details of the payroll category associated with this pay liability record.
PayrollCategoryTypeID	Text	1xA	PayrollCategoryTypeID (PayrollCategoryTypes) of the record containing the full payroll category definition. D = Deduction T = Tax X = Employer Expense
AmountPaid	Double	13.2xN	Amount paid. All amounts within the PayLiabilityLines table are displayed in their originating currency.
*** AccountID	Integer	10xN	The AccountID (Accounts) of the record containing account information for this pay liability record.
PaymentStatusID	Text	1xA	DepositStatusID (DepositStatus) of the record containing the full payment status definition U = Unselected S = Selected T = Transferred

Foreign Keys	Table sourced
PayLiabilitiesID	PayLiabilities
SourceLineID	WritePaycheckLines
CardRecordID	Cards Employees
PayrollCategoryID	Accruals EmployerExpenses PayrollTaxes
PayrollCategoryTypeID	PayrollCategoryTypes
AccountID	Accounts
PaymentStatusID	DepositStatus



# Recurring Journal Records and Transactions

## RecurringMoneySpent

The RecurringMoneySpent table displays header and schedule information which is static to all lines of a Recurring Spend Money transaction. Details about recurring Money Spent allocation lines are detailed within the RecurringMoneySpentLines table.

### Record Field Information

Field Name	Type	Format	Description
*** RecurringMoneySpentID	Integer	10xN	Unique identifier.
*** IssuingAccountID	Integer	10xN	The AccountID (Accounts) of the record containing account information about the checking account or credit card account assigned as the issuing checking/credit card account for this transaction.
TotalSpentAmount	Double	13.2xN	Net amount of the check.
^^^ CardRecordID	Integer	10xN	The card attached to this Write Check transaction found within the Cards, Customers, Vendors, Employees or Personal Cards table
Payee	Text	255xAN	Payee text of this transaction.
PayeeLine1	Text	255xAN	First line of Payee text, which is sourced from the first character in the field to the last character before the first carriage return.
PayeeLine2	Text	255xAN	Second line of Payee text, which is sourced from the first character after the first carriage return in the field to the last character before the second carriage return.
PayeeLine3	Text	255xAN	Third line of Payee text, which is sourced from the first character after the second carriage return in the field to the last character before the third carriage return.
PayeeLine4	Text	255xAN	Fourth line of Payee text, which is sourced from the first character after the third carriage return in the field to the last character before the fourth carriage return. Any subsequent text after the fourth carriage return is not reported.
Memo	Text	255xAN	Memo text of this entry.

Field Name	Type	Format	Description
<a href="#">PaymentDeliveryID</a>	Text	1xA	InvoiceDeliveryID (InvoiceDelivery) of the record containing the full Payment Notification Delivery Status assigned to the recurring Spend Money transaction. P = To be Printed E = To be Emailed B = To be Printed and Emailed A = Already Printed or Sent
*** <a href="#">CurrencyID</a>	Integer	10xN	The CurrencyID (Currency) of the record containing currency information for this entry.
^^^ <a href="#">CategoryID</a>	Integer	10xN	The CategoryID (Category) of the record containing the Category assigned to the Spend Money entry.
*** <a href="#">RecurringName</a>	Text	30xAN	The Recurring Transaction Name as entered within the Edit Recurring Schedule window.
<a href="#">FrequencyID</a>	Text	2xAN	The FrequencyID (Frequencies) of the record containing the full definition of the frequency selected within the Edit Recurring Schedule window.  V = Never D = Daily W = Weekly 2W = Every two weeks T = Twice a month 3W = Every three weeks 4W = Every four weeks M = Monthly O = Every other month Q = Quarterly 4M = Every four months 6M = Every six months A = Annually
<a href="#">StartingOn</a>	Date	Formatted by the operating system.	Starting on date as assigned within the Edit Recurring Schedule window.
*** <a href="#">NextDue</a>	Date	Formatted by the operating system.	Next Due date as assigned within the Edit Recurring Schedule window.
<a href="#">RepeatedOn</a>	Date	Formatted by the operating system.	Repeated on date as assigned within the Edit Recurring Schedule window. Only used when the FrequencyID is T.
<a href="#">ScheduleID</a>	Text	1xAN	The ScheduleID (Schedule) containing the full definition of how long the recurring transaction is scheduled to be performed.  I = Continue Indefinitely U = Continue until a date P = Perform a number of times
<a href="#">ContinueUntil</a>	Date	Formatted by the operating system.	The date that the recurring transaction is last scheduled to be notified / recorded. Only used when the ScheduleID is U.
<a href="#">PerformTimes</a>	Integer	2xN	The number of times that the transaction is scheduled to be notified / recorded. Only used when the ScheduleID is P.

Field Name	Type	Format	Description
RemainingTime	Integer	2xN	The number of times that the transaction is still required to be notified / recorded. Only used when the ScheduleID is P.
AlertID	Text	1xAN	<p>The AlertID (Alerts) containing the full definition of how the user is alerted that a transaction is required to be recorded or that a transaction has been recorded.</p> <p>R = Remind user to record A = Automatically record and notify user</p>
AlertUserID	Integer	10xN	<p>UserID (Users) of the record containing user details of the person notified that a transaction is required to be recorded or has been recorded.</p> <p>If AlertID is R, the AlertUserID is the UserID of the person reminded that the transaction is to be recorded.</p> <p>If AlertID is A, the AlertUserID is the UserID of the person notified that a transaction has been recorded.</p>
AlertTypeID	Text	1xAN	<p>The AlertTypeID (AlertTypes) containing the full definition of when the user is reminded to record this transaction.</p> <p>N = Never D = On its due date A = # days in advance</p> <p>Only used when the AlertID is R.</p>
DaysInAdvance	Integer	2xN	The number of days in advance that the user is notified that they need to record this transactions. Only used when the AlertID is R and the AlertTypeID is A.
NumberingTypeID	Text	1xAN	<p>The NumberingTypeID (NumberingTypes) containing the full definition of what Check # is assigned to the transaction.</p> <p>N = Use the next sequential number S = Use the same number</p>
AppliedNumber	Text	8xAN	The Check # applied to all transactions. Only applies to transactions when the NumberingTypeID is S.
RetainChanges	Text	1xAN	<p>Indicates whether changes made to the recurring transaction are saved when the user records a transaction.</p> <p>N = No, Y = Yes.</p>
LastPosted	Date	Formatted by the operating system.	Transaction date assigned the last time a transaction was recorded using this recurring template.

Foreign Keys	Table sourced
IssuingAccountID	Accounts
CardRecordID	Cards Leads Employees Vendors PersonalCards
CurrencyID	Currency
PaymentDeliveryID	InvoiceDelivery
CategoryID	Categories
FrequencyID	Frequencies
ScheduleID	Schedule
AlertID	Alerts
AlertUserID	Users
AlertTypeID	AlertTypes
NumberingTypeID	NumberingTypes

---

# RecurringMoneySpentLines

The RecurringMoneySpentLines table produces a list of allocation lines applicable to a recurring Spend Money transaction.

## Record Field Information

Field Name	Type	Format	Description
*** RecurringMoneySpentLineID	Integer	10xN	Unique identifier.
*** <a href="#">RecurringMoneySpentID</a>	Integer	10xN	RecurringMoneySpentID (RecurringMoneySpent) of the record containing header and schedule information for this recurring Money Spent line.
LineNumber	Integer	10xN	The sequence of the entry within the allocation line table.
*** <a href="#">AccountID</a>	Integer	10xN	The AccountID (Accounts) of the record containing account information for this line of the allocation table.
TaxExclusiveAmount	Double	13.2xN	Tax Exclusive amount.
^^^ <a href="#">JobID</a>	Integer	10xN	JobID (Jobs) of the record containing the Job for this line of the allocation table.
LineMemo	Text	255xAN	Memo assigned to the allocation line.

Foreign Keys	Table sourced
<a href="#">RecurringMoneySpentID</a>	<a href="#">RecurringMoneySpent</a>
<a href="#">AccountID</a>	<a href="#">Accounts</a>
<a href="#">JobID</a>	<a href="#">Jobs</a>

# RecurringMoneyReceived

The RecurringMoneyReceived table displays header and schedule information which is static to all lines of a Recurring Receive Money transaction. Details about recurring Receive Money allocation lines are detailed within the RecurringMoneyReceivedLines table.

## Record Field Information

Field Name	Type	Format	Description
*** RecurringMoneyReceivedID	Integer	10xN	Unique identifier.
*** RecipientAccountID	Integer	10xN	The AccountID (Accounts) of the record containing account information about the checking account or credit card account assigned as the depositing checking/credit card account for this transaction.
TotalAmountReceived	Double	13.2xN	Net amount of the deposit.
^^^ MethodOfPaymentID	Integer	10xN	The PaymentMethodID (PaymentMethods) of the record containing the Method of Payment.
PaymentCardNumber	Text	25xAN	Card number. Note that all but the last four numbers of a VISA, MasterCard, Debit Card or Discover card (or the last five numbers of an American Express card) will be masked.
PaymentNameOnCard	Text	50xAN	Name on card
PaymentExpirationDate	Text	5xAN	Expiration date
PaymentAddress	Text	28xAN	Address (AVS) as entered within the Applied Payment Details window.
PaymentZip	Text	10xAN	ZIP (AVS) as entered within the Applied Payment Details window.
PaymentNotes	Text	1000xAN	Payment notes.
^^^ CardRecordID	Integer	10xN	The Payor attached to this Make a Deposit transaction found within the Cards, Customers, Vendors, Employees or Personal cards table
Memo	Text	255xAN	Memo text of this entry.
*** CurrencyID	Integer	10xN	The CurrencyID (Currency) of the record containing currency information for this entry.
^^^ CategoryID	Integer	10xN	The CategoryID (Category) of the record containing the Category assigned to the entry.
*** RecurringName	Text	30xAN	The Recurring Transaction Name as entered within the Edit Recurring Schedule window.

Field Name	Type	Format	Description
FrequencyID	Text	2xAN	<p>The FrequencyID (Frequencies) of the record containing the full definition of the frequency selected within the Edit Recurring Schedule window.</p> <p>V = Never  D = Daily  W = Weekly  2W = Every two weeks  T = Twice a month  3W = Every three weeks  4W = Every four weeks  M = Monthly  O = Every other month  Q = Quarterly  4M = Every four months  6M = Every six months  A = Annually</p>
StartingOn	Date	Formatted by the operating system.	Starting on date as assigned within the Edit Recurring Schedule window.
*** NextDue	Date	Formatted by the operating system.	Next Due date as assigned within the Edit Recurring Schedule window.
RepeatedOn	Date	Formatted by the operating system.	Repeated on date as assigned within the Edit Recurring Schedule window. Only used when the FrequencyID is T.
ScheduleID	Text	1xAN	<p>The ScheduleID (Schedule) containing the full definition of how long the recurring transaction is scheduled to be performed.</p> <p>I = Continue Indefinitely  U = Continue until a date  P = Perform a number of times</p>
ContinueUntil	Date	Formatted by the operating system.	The date that the recurring transaction is last scheduled to be notified / recorded. Only used when the ScheduleID is U.
PerformTimes	Integer	2xN	The number of times that the transaction is scheduled to be notified / recorded. Only used when the ScheduleID is P.
RemainingTime	Integer	2xN	The number of times that the transaction is still required to be notified / recorded. Only used when the ScheduleID is P.
AlertID	Text	1xAN	<p>The AlertID (Alerts) containing the full definition of how the user is alerted that a transaction is required to be recorded or that a transaction has been recorded.</p> <p>R = Remind user to record  A = Automatically record and notify user</p>

Field Name	Type	Format	Description
^^^ AlertUserID	Integer	10xN	<p>UserID (Users) of the record containing user details of the person notified that a transaction is required to be recorded or has been recorded.</p> <p>If AlertID is R, the AlertUserID is the UserID of the person reminded that the transaction is to be recorded.</p> <p>If AlertID is A, the AlertUserID is the UserID of the person notified that a transaction has been recorded.</p>
AlertTypeID	Text	1xAN	<p>The AlertTypeID (AlertTypes) containing the full definition of when the user is reminded to record this transaction.</p> <p>N = Never D = On its due date A = # days in advance</p> <p>Only used when the AlertID is R.</p>
DaysInAdvance	Integer	2xN	The number of days in advance that the user is notified that they need to record this transactions. Only used when the AlertID is R and the AlertTypeID is A.
NumberingTypeID	Text	1xAN	<p>The NumberingTypeID (NumberingTypes) containing the full definition of what Check # is assigned the transaction.</p> <p>N = Use the next sequential number S = Use the same number</p>
AppliedNumber	Text	8xAN	The Check # applied to all transactions. Only applies to transactions when the NumberingTypeID is S.
RetainChanges	Text	1xAN	Indicates whether changes made to the recurring transaction are saved when the user records a transaction. N = No, Y = Yes.
LastPosted	Date	Formatted by the operating system.	Transaction date assigned the last time a transaction was recorded using this recurring template.

Foreign Keys	Table sourced
RecipientAccountID	Accounts
MethodofPaymentID	PaymentMethods
CardRecordID	Cards Leads Employees Vendors PersonalCards
CurrencyID	Currency
CategoryID	Categories



Foreign Keys	Table sourced
FrequencyID	Frequencies
ScheduleID	Schedule
AlertID	Alerts
AlertUserID	Users
AlertTypeID	AlertTypes
NumberingTypeID	NumberingTypes

# RecurringMoneyReceivedLines

The RecurringMoneyReceivedLines table will produce a listing of allocation lines applicable to a recurring Receive Money transaction.

## Record Field Information

Field Name	Type	Format	Description
*** RecurringMoneyReceivedLineID	Integer	10xN	Unique identifier.
*** RecurringMoneyReceivedID	Integer	10xN	RecurringMoneyReceivedID (RecurringMoneyReceived) of the record containing header and schedule information for this line.
LineNumber	Integer	10xN	The sequence of the entry within the allocation line table.
*** AccountID	Integer	10xN	The AccountID (Accounts) of the record containing account information for this line of the allocation table.
TaxExclusiveAmount	Double	13.2xN	Tax Exclusive amount.
^^^ JobID	Integer	10xN	JobID (Jobs) of the record containing the Job for this line of the allocation table.
LineMemo	Text	255xAN	Memo assigned to the allocation line.

Foreign Keys	Table sourced
RecurringMoneyReceivedID	RecurringMoneyReceived
AccountID	Accounts
JobID	Jobs

# RecurringTransferMoney

The RecurringTransferMoney table displays recurring Transfer Money details. Both the From Account and To Account details are displayed within the RecurringTransferMoney table.

## Record Field Information

Field Name	Type	Format	Description
*** RecurringTransferMoneyID	Integer	10xN	Unique identifier.
*** FromAccountID	Integer	10xN	The AccountID (Accounts) of the record containing information about the account assigned as the Transfer Money From selection within this transaction.
*** ToAccountID	Integer	10xN	The AccountID (Accounts) of the record containing information about account assigned as the Transfer Money To selection within this transaction.
Amount	Double	13.2xN	Transfer amount
Memo	Text	255xAN	Memo text of this entry.
*** CurrencyID	Integer	10xN	The CurrencyID (Currency) of the record containing currency information for this entry.
^^^ CategoryID	Integer	10xN	The CategoryID (Category) of the record containing the Category assigned to the entry.
*** RecurringName	Text	30xAN	The Recurring Transaction Name as entered within the Edit Recurring Schedule window.
FrequencyID	Text	2xAN	The FrequencyID (Frequencies) of the record containing the full definition of the frequency selected within the Edit Recurring Schedule window.  V = Never D = Daily W = Weekly 2W = Every two weeks T = Twice a month 3W = Every three weeks 4W = Every four weeks M = Monthly O = Every other month Q = Quarterly 4M = Every four months 6M = Every six months A = Annually
StartingOn	Date	Formatted by the operating system.	Starting on date as assigned within the Edit Recurring Schedule window.

Field Name	Type	Format	Description
*** NextDue	Date	Formatted by the operating system.	Next Due date as assigned within the Edit Recurring Schedule window.
RepeatedOn	Date	Formatted by the operating system.	Repeated on date as assigned within the Edit Recurring Schedule window. Only used when the FrequencyID is T.
<a href="#">ScheduleID</a>	Text	1xAN	<p>The ScheduleID (Schedule) containing the full definition of how long the recurring transaction is scheduled to be performed.</p> <p>I = Continue Indefinitely  U = Continue until a date  P = Perform a number of times</p>
ContinueUntil	Date	Formatted by the operating system.	The date that the recurring transaction is last scheduled to be notified / recorded. Only used when the ScheduleID is U.
PerformTimes	Integer	2xN	The number of times that the transaction is scheduled to be notified / recorded. Only used when the ScheduleID is P.
RemainingTime	Integer	2xN	The number of times that the transaction is still required to be notified / recorded. Only used when the ScheduleID is P.
<a href="#">AlertID</a>	Text	1xAN	<p>The AlertID (Alerts) containing the full definition of how the user is alerted that a transaction is required to be recorded or that a transaction has been recorded.</p> <p>R = Remind user to record  A = Automatically record and notify user</p>
^^^ <a href="#">AlertUserID</a>	Integer	10xN	<p>UserID (Users) of the record containing user details of the person notified that a transaction is required to be recorded or has been recorded.</p> <p>If AlertID is R, the AlertUserID is the UserID of the person reminded that the transaction is to be recorded.</p> <p>If AlertID is A, the AlertUserID is the UserID of the person notified that a transaction has been recorded.</p>
<a href="#">AlertTypeID</a>	Text	1xAN	<p>The AlertTypeID (AlertTypes) containing the full definition of when the user is reminded to record this transaction.</p> <p>N = Never  D = On its due date  A = # days in advance</p> <p>Only used when the AlertID is R.</p>
DaysInAdvance	Integer	2xN	The number of days in advance that the user is notified that they need to record this transactions. Only used when the AlertID is R and the AlertTypeID is A.

Field Name	Type	Format	Description
<a href="#">NumberingTypeID</a>	Text	1xAN	The NumberingTypeID (NumberingTypes) containing the full definition of what Check # is assigned the transaction. N = Use the next sequential number S = Use the same number
AppliedNumber	Text	8xAN	The Check # applied to all transactions. Only applies to transactions when the NumberingTypeID is S.
RetainChanges	Text	1xAN	Indicates whether changes made to the recurring transaction are saved when the user records a transaction. N = No, Y = Yes.
LastPosted	Date	Formatted by the operating system.	Transaction date assigned the last time a transaction was recorded using this recurring template.

Foreign Keys	Table sourced
<a href="#">FromAccountID</a>	<a href="#">Accounts</a>
<a href="#">ToAccountID</a>	<a href="#">Accounts</a>
<a href="#">CurrencyID</a>	<a href="#">Currency</a>
<a href="#">CategoryID</a>	<a href="#">Categories</a>
<a href="#">FrequencyID</a>	<a href="#">Frequencies</a>
<a href="#">ScheduleID</a>	<a href="#">Schedule</a>
<a href="#">AlertID</a>	<a href="#">Alerts</a>
<a href="#">AlertUserID</a>	<a href="#">Users</a>
<a href="#">AlertTypeID</a>	<a href="#">AlertTypes</a>
<a href="#">NumberingTypeID</a>	<a href="#">NumberingTypes</a>

# RecurringGeneralJournals

The RecurringGeneralJournals table displays header and schedule information which is static to all lines of a recurring General Journal transaction. Details about entries made within the allocation table are detailed within the RecurringGeneralJournalLines table.

## Record Field Information

Field Name	Type	Format	Description
*** RecurringGeneralJournalID	Integer	10xN	Unique identifier.
Memo	Text	255xAN	Memo text of this entry.
*** CurrencyID	Integer	10xN	The CurrencyID (Currency) of the record containing currency information for this Write Cheque entry.
^^^ CategoryID	Integer	10xN	The CategoryID (Category) of the record containing the Category assigned to the entry.
*** RecurringName	Text	30xAN	The Recurring Transaction Name as entered within the Edit Recurring Schedule window.
FrequencyID	Text	2xAN	The FrequencyID (Frequencies) of the record containing the full definition of the frequency selected within the Edit Recurring Schedule window.  V = Never D = Daily W = Weekly 2W = Every two weeks T = Twice a month 3W = Every three weeks 4W = Every four weeks M = Monthly O = Every other month Q = Quarterly 4M = Every four months 6M = Every six months A = Annually
StartingOn	Date	Formatted by the operating system.	Starting on date as assigned within the Edit Recurring Schedule window.
*** NextDue	Date	Formatted by the operating system.	Next Due date as assigned within the Edit Recurring Schedule window.
RepeatedOn	Date	Formatted by the operating system.	Repeated on date as assigned within the Edit Recurring Schedule window. Only used when the FrequencyID is T.

Field Name	Type	Format	Description
<a href="#">ScheduleID</a>	Text	1xAN	<p>The ScheduleID (Schedule) containing the full definition of how long the recurring transaction is scheduled to be performed.</p> <p>I = Continue Indefinitely  U = Continue until a date  P = Perform a number of times</p>
ContinueUntil	Date	Formatted by the operating system.	The date that the recurring transaction is last scheduled to be notified / recorded. Only used when the ScheduleID is U.
PerformTimes	Integer	2xN	The number of times that the transaction is scheduled to be notified / recorded. Only used when the ScheduleID is P.
RemainingTime	Integer	2xN	The number of times that the transaction is still required to be notified / recorded. Only used when the ScheduleID is P.
<a href="#">AlertID</a>	Text	1xAN	<p>The AlertID (Alerts) containing the full definition of how the user is alerted that a transaction is required to be recorded or that a transaction has been recorded.</p> <p>R = Remind user to record  A = Automatically record and notify user</p>
<a href="#">^^^ AlertUserID</a>	Integer	10xN	<p>UserID (Users) of the record containing user details of the person notified that a transaction is required to be recorded or has been recorded.</p> <p>If AlertID is R, the AlertUserID is the UserID of the person reminded that the transaction is to be recorded.</p> <p>If AlertID is A, the AlertUserID is the UserID of the person notified that a transaction has been recorded.</p>
<a href="#">AlertTypeID</a>	Text	1xAN	<p>The AlertTypeID (AlertTypes) containing the full definition of when the user is reminded to record this transaction.</p> <p>N = Never  D = On its due date  A = # days in advance</p> <p>Only used when the AlertID is R.</p>
DaysInAdvance	Integer	2xN	The number of days in advance that the user is notified that they need to record this transactions. Only used when the AlertID is R and the AlertTypeID is A.
<a href="#">NumberingTypeID</a>	Text	1xAN	<p>The NumberingTypeID (NumberingTypes) containing the full definition of what Check # is assigned the transaction.</p> <p>N = Use the next sequential number  S = Use the same number</p>

Field Name	Type	Format	Description
AppliedNumber	Text	8xAN	The Check # applied to all transactions. Only applies to transactions when the NumberingTypeID is S.
RetainChanges	Text	1xAN	Indicates whether changes made to the recurring transaction are saved when the user records a transaction. N = No, Y = Yes.
LastPosted	Date	Formatted by the operating system.	Transaction date assigned the last time a transaction was recorded using this recurring template.

Foreign Keys	Table sourced
CurrencyID	Currency
CategoryID	Categories
FrequencyID	Frequencies
ScheduleID	Schedule
AlertID	Alerts
AlertUserID	Users
AlertTypeID	AlertTypes
NumberingTypeID	NumberingTypes



# RecurringGeneralJournalLines

The RecurringGeneralJournalLines table produces a listing of allocation lines applicable to a recurring General Journal transaction.

## Record Field Information

Field Name	Type	Format	Description
*** RecurringGeneralJournalLineID	Integer	10xN	Unique identifier.
*** RecurringGeneralJournalID	Integer	10xN	RecurringGeneralJournalID (RecurringGeneralJournals) of the record containing header and schedule information for this line.
LineNumber	Integer	10xN	The sequence of the entry within the allocation line table.
*** AccountID	Integer	10xN	The AccountID (Accounts) of the record containing account information for this line of the allocation table.
TaxExclusiveAmount	Double	13.2xN	Tax Exclusive amount.
^^^ JobID	Integer	10xN	JobID (Jobs) of the record containing the Job for this line of the allocation table.
LineMemo	Text	255xAN	Memo assigned to the allocation line.

Foreign Keys	Table sourced
RecurringGeneralJournalID	RecurringGeneralJournals
AccountID	Accounts
JobID	Jobs

# RecurringSales

The RecurringSales table displays header and schedule information which is static to all lines of a recurring Sale Invoice transaction. Details about entries made within the allocation table are detailed within the RecurringSaleLines table.

## Record Field Information

Field Name	Type	Format	Description
*** RecurringSaleID	Integer	10xN	Unique identifier.
*** CardRecordID	Integer	10xN	The CardRecordID (Cards) or CustomerID (Customers) of the record containing customer information for this sale invoice entry.
ShipToAddress	Text	255xAN	Ship To address of the sale invoice. Only relevant when the InvoiceTypeID is S or I.
ShipToAddressLine1	Text	255xAN	First line of the Ship To address text, which is sourced from the first character in the field to the last character before the first carriage return. Only relevant when the InvoiceTypeID is S or I.
ShipToAddressLine2	Text	255xAN	Second line of the Ship To address text, sourced from the first character after the first carriage return in the field to the last character before the second carriage return. Only relevant when the InvoiceTypeID is S or I.
ShipToAddressLine3	Text	255xAN	Third line of the Ship To address text, which is sourced from the first character after the second carriage return in the field to the last character before the third carriage return. Only relevant when the InvoiceTypeID is S or I.
ShipToAddressLine4	Text	255xAN	Fourth line of the Ship To address text, which is sourced from the first character after the third carriage return in the field to the last character before the fourth carriage return. Any subsequent text after the fourth carriage return is not reported. Only relevant when the InvoiceTypeID is S or I.
InvoiceTypeID	Text	1xAN	InvoiceTypeID (InvoiceType) of the record containing the full sale type definition.  S = Service I = Item P = Professional T = Time Billing M = Miscellaneous
InvoiceStatusID	Text	2xAN	StatusID (Status) of the record containing the full sale invoice status definition.  Q = Quote OR = Order O = Open

Field Name	Type	Format	Description
*** TermsID	Integer	10xN	The TermsID (Terms) of the record containing terms information for this sale entry.
TaxExclusiveFreight	Double	13.2xN	The Tax exclusive freight amount applicable to this sale invoice. Only relevant when the InvoiceTypeID is S or I.
TaxInclusiveFreight	Double	13.2xN	The Tax inclusive freight amount applicable to this sale invoice. Only relevant when the InvoiceTypeID is S or I.
^^^ FreightTaxCodeID	Integer	10xN	TaxCodeID (TaxCodes) of the record containing the code applied against the freight amount on this sale invoice. Only relevant when the InvoiceTypeID is S or I.
^^^ SalesPersonID	Integer	10xN	The CardRecordID (Cards) or EmployeeID (Employees) of the record containing salesperson information for this sale invoice entry. Only relevant when the InvoiceTypeID is S, I or M.
Memo	Text	255xAN	Memo text of this entry.
Comment	Text	255xAN	Comment of the sale invoice. Only relevant when the InvoiceTypeID is S, I P or T.
^^^ ShippingMethodID	Integer	10xN	The ShippingMethodID (ShippingMethods) of the record containing Ship information for this sale invoice entry. Only relevant when the InvoiceType is S or I.
^^^ ReferralSourceID	Integer	10xN	The ReferralSourceID (ReferralSources) of the record containing Referral Source for this sale invoice entry.
InvoiceDeliveryID	Text	1xAN	InvoiceDeliveryID (InvoiceDelivery) of the record containing the full Invoice Delivery Status assigned to the sale
			P = To be printed E = To be emailed B = To be printed and emailed A = Already printed or sent
*** CurrencyID	Integer	10xN	The CurrencyID (Currency) of the record containing currency information for this entry.
^^^ CategoryID	Integer	10xN	The CategoryID (Category) of the record containing the Category assigned to the entry.
RecurringName	Text	30xAN	The Recurring Transaction Name as entered within the Edit Recurring Schedule window.

Field Name	Type	Format	Description
FrequencyID	Text	2xAN	<p>The FrequencyID (Frequencies) of the record containing the full definition of the frequency selected within the Edit Recurring Schedule window.</p> <p>V = Never  D = Daily  W = Weekly  2W = Every two weeks  T = Twice a month  3W = Every three weeks  4W = Every four weeks  M = Monthly  O = Every other month  Q = Quarterly  4M = Every four months  6M = Every six months  A = Annually</p>
StartingOn	Date	Formatted by the operating system.	Starting on date as assigned within the Edit Recurring Schedule window.
NextDue	Date	Formatted by the operating system.	Next Due date as assigned within the Edit Recurring Schedule window.
RepeatedOn	Date	Formatted by the operating system.	Repeated on date as assigned within the Edit Recurring Schedule window. Only used when the FrequencyID is T.
ScheduleID	Text	1xAN	<p>The ScheduleID (Schedule) containing the full definition of how long the recurring transaction is scheduled to be performed.</p> <p>I = Continue Indefinitely  U = Continue until a date  P = Perform a number of times</p>
ContinueUntil	Date	Formatted by the operating system.	The date that the recurring transaction is last scheduled to be notified / recorded. Only used when the ScheduleID is U.
PerformTimes	Integer	2xN	The number of times that the transaction is scheduled to be notified / recorded. Only used when the ScheduleID is P.
RemainingTime	Integer	2xN	The number of times that the transaction is still required to be notified / recorded. Only used when the ScheduleID is P.
AlertID	Text	1xAN	<p>The AlertID (Alerts) containing the full definition of how the user is alerted that a transaction is required to be recorded or that a transaction has been recorded.</p> <p>R = Remind user to record  A = Automatically record and notify user</p>

Field Name	Type	Format	Description
^^^ AlertUserID	Integer	10xN	<p>UserID (Users) of the record containing user details of the person notified that a transaction is required to be recorded or has been recorded.</p> <p>If AlertID is R, the AlertUserID is the UserID of the person reminded that the transaction is to be recorded.</p> <p>If AlertID is A, the AlertUserID is the UserID of the person notified that a transaction has been recorded.</p>
AlertTypeID	Text	1xAN	<p>The AlertTypeID (AlertTypes) containing the full definition of when the user is reminded to record this transaction.</p> <p>N = Never D = On its due date A = # days in advance</p> <p>Only used when the AlertID is R.</p>
DaysInAdvance	Integer	2xN	The number of days in advance that the user is notified that they need to record this transactions. Only used when the AlertID is R and the AlertTypeID is A.
NumberingTypeID	Text	1xAN	<p>The NumberingTypeID (NumberingTypes) containing the full definition of what Check # is assigned the transaction.</p> <p>N = Use the next sequential number S = Use the same number</p>
AppliedNumber	Text	8xAN	The Invoice # applied to all transactions. Only applies to transactions when the NumberingTypeID is S.
RetainChanges	Text	1xAN	Indicates whether changes made to the recurring transaction are saved when the user records a transaction. N = No, Y = Yes.
LastPosted	Date	Formatted by the operating system.	Transaction date assigned the last time a transaction was recorded using this recurring template.

Foreign Keys	Table sourced
CardRecordID	Cards Leads
InvoiceTypeID	InvoiceType
InvoiceStatusID	Status
TermsID	Terms
FreightTaxCodeID	TaxCodes
SalesPersonID	Cards Employees
ShippingMethodID	ShippingMethods
ReferralSourceID	ReferralSources
InvoiceDeliveryID	InvoiceDelivery

Foreign Keys	Table sourced
CurrencyID	Currency
CategoryID	Categories
FrequencyID	Frequencies
ScheduleID	Schedule
AlertID	Alerts
AlertUserID	Users
AlertTypeID	AlertTypes
NumberingTypeID	NumberingTypes

# RecurringSaleLines

The RecurringSaleLines table contains information which is static to invoice lines of a recurring sale for all invoice types. Further detailed information generic to a particular type of invoice is stored within either the RecurringServiceSaleLines table, the RecurringItemSaleLines table, the RecurringProfessionalSaleLines table, the RecurringTimeBillingSaleLines table or the RecurringMiscSaleLines table.

## Record Field Information

Field Name	Type	Format	Description
*** RecurringSaleLineID	Integer	10xN	Unique identifier.
*** <a href="#">RecurringSaleID</a>	Integer	10xN	The RecurringSaleID (RecurringSales) of the recurring sale template to which this line belongs.
LineNumber	Integer	10xN	The sequence of the entry within the allocation line table.
<a href="#">LineTypeID</a>	Text	1xAN	LineTypeID (LineType) of the record containing the full line type definition. D = Data H = Header S = Subtotal W = Without item or account
Description	Text	1000xAN	Description text of the sale line.
TaxExclusiveAmount	Double	13.2xN	Tax Exclusive line amount.
TaxInclusiveAmount	Double	13.2xN	Tax Inclusive line amount.
^^^ <a href="#">JobID</a>	Integer	10xN	JobID (Jobs) of the record containing the Job for this line of the sales invoice.
^^^ <a href="#">TaxCodeID</a>	Integer	10xN	TaxCodeID (TaxCodes) of the record containing the tax code for this line of the sales invoice.

Foreign Keys	Table sourced
<a href="#">RecurringSaleID</a>	<a href="#">RecurringSales</a>
<a href="#">LineTypeID</a>	<a href="#">LineType</a>
<a href="#">JobID</a>	<a href="#">Jobs</a>
<a href="#">TaxCodeID</a>	<a href="#">TaxCodes</a>

# RecurringServiceSaleLines

The RecurringServiceSaleLines table contains recurring service sale invoice line details.

## Record Field Information

Field Name	Type	Format	Description
*** RecurringServiceSaleLineID	Integer	10xN	Unique identifier.
*** RecurringSaleLineID	Integer	10xN	The RecurringSaleLineID (RecurringSaleLines) of the corresponding record within the RecurringSaleLines table.
*** RecurringSaleID	Integer	10xN	The RecurringSaleID (RecurringSales) of the recurring sale template to which this line belongs.
LineNumber	Integer	10xN	The sequence of the entry within the sale invoice set.
LineTypeID	Text	1xAN	LineTypeID (LineType) of the record containing the full line type definition. D = Data H = Header S = Subtotal W = Without item or account
^^^ AccountID	Integer	10xN	The AccountID (Accounts) of the record containing account information for this line of the sale invoice.
Description	Text	1000xAN	Description text of the sale line.
TaxExclusiveAmount	Double	13.2xN	Tax Exclusive line amount.
TaxInclusiveAmount	Double	13.2xN	Tax Inclusive line amount.
^^^ JobID	Integer	10xN	JobID (Jobs) of the record containing the Job for this line of the sale.
^^^ TaxCodeID	Integer	10xN	TaxCodeID (TaxCodes) of the record containing the Tax code for this line of the sale invoice.

Foreign Keys	Table sourced
RecurringSaleLineID	RecurringSaleLines
RecurringSaleID	RecurringSales
LineTypeID	LineType
AccountID	Accounts
JobID	Jobs
TaxCodeID	TaxCodes



# RecurringItemSaleLines

The RecurringItemSaleLines table contains recurring Item sale invoice line details.

## Record Field Information

Field Name	Type	Format	Description
*** RecurringItemSaleLineID	Integer	10xN	Unique identifier.
*** RecurringSaleLineID	Integer	10xN	The RecurringSaleLineID (RecurringSaleLines) of the corresponding record within the RecurringSaleLines table.
*** RecurringSaleID	Integer	10xN	The RecurringSaleID (RecurringSales) of the recurring sale template to which this line belongs.
LineNumber	Integer	10xN	The sequence of the entry within the sale invoice set.
LineTypeID	Text	1xAN	LineTypeID (LineType) of the record containing the full line type definition. D = Data H = Header S = Subtotal W = Without item or account
Quantity	Double	8.3xN	The quantity of goods shipped or backordered.
^^^ ItemID	Integer	10xN	The ItemID (Items) of the record containing item information for this line of the sale invoice.
Description	Text	1000xAN	Description text of the sale line.
^^^ LocationID	Integer	10xN	LocationID (Locations) of the location record containing the full details of the location assigned to this line of the item sales invoice.
TaxExclusiveUnitPrice	Double	11.4xN	Tax Exclusive line price.
TaxInclusiveUnitPrice	Double	11.4xN	Tax Inclusive line price.
Discount		9xN (with a maximum of two decimal places. Decimal point counts as one place.)	Discount rate applicable to the line of the sale invoice. Discount can be greater than 100% only if the rate is negative.
TaxExclusiveTotal	Double	13.2xN	Tax exclusive line total.
TaxInclusiveTotal	Double	13.2xN	Tax inclusive line total.
^^^ JobID	Integer	10xN	JobID (Jobs) of the record containing the Job for this line of the sale.
^^^ TaxCodeID	Integer	10xN	TaxCodeID (TaxCodes) of the record containing the tax code for this line of the sale invoice.
Kit/ComponentIndicator	text	1xA	If the item shown on this line is neither a kit nor a component this column will be empty.

Foreign Keys	Table sourced
<a href="#">RecurringSaleLineID</a>	<a href="#">RecurringSaleLines</a>
<a href="#">RecurringSaleID</a>	<a href="#">RecurringSales</a>
<a href="#">LineTypeID</a>	<a href="#">LineType</a>
<a href="#">ItemID</a>	<a href="#">Items</a>
<a href="#">LocationID</a>	<a href="#">Locations</a>
<a href="#">JobID</a>	<a href="#">Jobs</a>
<a href="#">TaxCodeID</a>	<a href="#">TaxCodes</a>

---

# RecurringProfessionalSaleLines

The RecurringProfessionalSaleLines table contains recurring Professional sale invoice line details.

## Record Field Information

Field Name	Type	Format	Description
*** RecurringProfessionalSaleLineID	Integer	10xN	Unique identifier.
*** <a href="#">RecurringSaleLineID</a>	Integer	10xN	The RecurringSaleLineID (RecurringSaleLines) of the corresponding record within the RecurringSaleLines table.
*** <a href="#">RecurringSaleID</a>	Integer	10xN	The RecurringSaleID (RecurringSales) of the recurring sale template to which this line belongs.
LineNumber	Integer	10xN	The sequence of the entry within the sale invoice set.
<a href="#">LineTypeID</a>	Text	1xAN	LineTypeID (LineType) of the record containing the full line type definition. D = Data H = Header S = Subtotal W = Without item or account
LineDate	Date	Formatted by the operating system.	Date attached to the line entry. It is not compulsory that each professional line entry has a date attached.
Description	Text	1000xAN	Description text of the sale line.
^^^ <a href="#">AccountID</a>	Integer	10xN	The AccountID (Accounts) of the record containing account information for this line of the sale invoice.
TaxExclusiveAmount	Double	13.2xN	Tax Exclusive line amount.
TaxInclusiveAmount	Double	13.2xN	Tax Inclusive line amount.
^^^ <a href="#">JobID</a>	Integer	10xN	JobID (Jobs) of the record containing the Job for this line of the sale.
^^^ <a href="#">TaxCodeID</a>	Integer	10xN	TaxCodeID (TaxCodes) of the record containing the tax code for this line of the sale invoice.

Foreign Keys	Table sourced
<a href="#">RecurringSaleLineID</a>	<a href="#">RecurringSaleLines</a>
<a href="#">RecurringSaleID</a>	<a href="#">RecurringSales</a>
<a href="#">LineTypeID</a>	<a href="#">LineType</a>
<a href="#">AccountID</a>	<a href="#">Accounts</a>
<a href="#">JobID</a>	<a href="#">Jobs</a>
<a href="#">TaxCodeID</a>	<a href="#">TaxCodes</a>

# RecurringTimeBillingSaleLines

The RecurringTimeBillingSaleLines table contains recurring Time Billing sale invoice line details.

## Record Field Information

Field Name	Type	Format	Description
*** RecurringTimeBillingSaleLineID	Integer	10xN	Unique identifier.
*** RecurringSaleLineID	Integer	10xN	The RecurringSaleLineID (RecurringSaleLines) of the corresponding record within the RecurringSaleLines table.
*** RecurringSaleID	Integer	10xN	The RecurringSaleID (RecurringSales) of the recurring sale template to which this line belongs.
LineNumber	Integer	10xN	The sequence of the entry within the sale invoice set.
LineTypeID	Text	1xAN	LineTypeID (LineType) of the record containing the full line type definition.  D = Data H = Header S = Subtotal W = Without item or account
LineDate	Date	Formatted by the operating system.	Date attached to the line entry. It is not compulsory that each professional line entry has a date attached
HoursUnits	Double	8.3xN	The Hours/Units of activities supplied.
^^^ ActivityID	Integer	10xN	The ActivityID (Activities) of the record containing activity information for this line of the sale invoice.
Note	Text	1000xAN	Notes text of the sale line.
^^^ LocationID	Integer	10xN	LocationID (Locations) of the Location record containing full details of the location assigned to this line of the item sales invoice.
TaxExclusiveRate	Double	11.4xN	Tax Exclusive line rate.
TaxInclusiveRate	Double	11.4xN	Tax Inclusive line rate.
TaxExclusiveAmount	Double	13.2xN	Tax Exclusive line amount.
TaxInclusiveAmount	Double	13.2xN	Tax Inclusive line amount.
^^^ JobID	Integer	10xN	JobID (Jobs) of the record containing the Job for this line of the sale.
^^^ TaxCodeID	Integer	10xN	TaxCodeID (TaxCodes) of the record containing the tax code for this line of the sale invoice.
Kit/ComponentIndicator	text	1xA	If the item shown on this line is neither a kit nor a component this column will be empty.

Foreign Keys	Table sourced
<a href="#">RecurringSaleLineID</a>	<a href="#">RecurringSaleLines</a>
<a href="#">RecurringSaleID</a>	<a href="#">RecurringSales</a>
<a href="#">LineTypeID</a>	<a href="#">LineType</a>
<a href="#">ActivityID</a>	<a href="#">Activities</a>
<a href="#">LocationID</a>	<a href="#">Locations</a>
<a href="#">JobID</a>	<a href="#">Jobs</a>
<a href="#">TaxCodeID</a>	<a href="#">TaxCodes</a>

---

# RecurringMiscSaleLines

The RecurringMiscSaleLines table contains recurring Miscellaneous sale invoice line details.

## Record Field Information

Field Name	Type	Format	Description
*** RecurringMiscSaleLineID	Integer	10xN	Unique identifier.
*** RecurringSaleLineID	Integer	10xN	The RecurringSaleLineID (RecurringSaleLines) of the corresponding record within the RecurringSaleLines table.
*** RecurringSaleID	Integer	10xN	The RecurringSaleID (RecurringSales) of the recurring template to which the line belongs.
LineNumber	Integer	10xN	The sequence of the entry within the sale invoice set.
LineTypeID	Text	1xAN	LineTypeID (LineType) of the record containing the full line type definition. D = Data H = Header S = Subtotal W = Without item or account
Description	Text	1000xAN	Description text of the Sale Line.
^^^ AccountID	Integer	10xN	The AccountID (Accounts) of the record containing account information for this line of the sale invoice.
TaxExclusiveAmount	Double	13.2xN	Tax Exclusive line amount.
TaxInclusiveAmount	Double	13.2xN	Tax Inclusive line amount.
^^^ JobID	Integer	10xN	JobID (Jobs) of the record containing the Job for this line of the sale.
^^^ TaxCodeID	Integer	10xN	TaxCodeID (TaxCodes) of the record containing the tax code for this line of the sale invoice.

Foreign Keys	Table sourced
RecurringSaleLineID	RecurringSaleLines
RecurringSaleID	RecurringSales
LineTypeID	LineType
AccountID	Accounts
JobID	Jobs
TaxCodeID	TaxCodes

# RecurringPurchases

The RecurringPurchases table displays header and schedule information which is static to all lines of a recurring Purchase Order transaction. Details about entries made within the allocation table are detailed within the RecurringPurchaseLines table. The RecurringPurchases table contains one record for each recurring purchase template. This includes all Quote, Order or Invoice templates.

## Record Field Information

Field Name	Type	Format	Description
*** RecurringPurchaseID	Integer	10xN	Unique identifier.
*** CardRecordID	Integer	10xN	The CardRecordID (Cards) or VendorID (Vendors) of the record containing customer information for this purchase order entry.
ShipToAddress	Text	255xAN	Ship To address of the purchase order. Only relevant when the PurchaseTypeID is S or I.
ShipToAddressLine1	Text	255xAN	First line of the Ship To address text, which is sourced from the first character in the field to the last character before the first carriage return. Only relevant when the PurchaseTypeID is S or I.
ShipToAddressLine2	Text	255xAN	Second line of the Ship To address text, sourced from the first character after the first carriage return in the field to the last character before the second carriage return. Only relevant when the PurchaseTypeID is S or I.
ShipToAddressLine3	Text	255xAN	Third line of the Ship To address text, which is sourced from the first character after the second carriage return in the field to the last character before the third carriage return. Only relevant when the PurchaseTypeID is S or I.
ShipToAddressLine4	Text	255xAN	Fourth line of the Ship To address text, which is sourced from the first character after the third carriage return in the field to the last character before the fourth carriage return. Any subsequent text after the fourth carriage return is not reported. Only relevant when the PurchaseTypeID is S or I.
PurchaseTypeID	Text	1xAN	PurchaseTypeID (InvoiceType) of the record containing the full purchase type definition.  S = Service I = Item P = Professional M = Miscellaneous
PurchaseStatusID	Text	2xAN	StatusID (Status) of the record containing the full sale purchase order status definition.  Q = Quote OR = Order O = Open

Field Name	Type	Format	Description
*** TermsID	Integer	10xN	The TermsID (Terms) of the record containing terms information for this purchase entry.
TaxExclusiveFreight	Double	13.2xN	The Tax exclusive freight amount applicable to this purchase order. Only relevant when the PurchaseTypeID is S or I.
TaxInclusiveFreight	Double	13.2xN	The Tax inclusive freight amount applicable to this purchase order. Only relevant when the PurchaseTypeID is S or I.
^^^ FreightTaxCodeID	Integer	10xN	TaxCodeID (TaxCodes) of the record containing the code applied against the freight amount on this purchase order. Only relevant when the PurchaseTypeID is S or I.
Memo	Text	255xAN	Memo text of this entry.
Comment	Text	255xAN	Comment of the purchase order. Only relevant when the PurchaseTypeID is S, I or P.
^^^ ShippingMethodID	Integer	10xN	The ShippingMethodID (ShippingMethods) of the record containing Ship information for this purchase order entry. Only relevant when the PurchaseType is S or I.
InvoiceDeliveryID	Text	1 xAN	InvoiceDeliveryID (InvoiceDelivery) of the record containing the full Bill Delivery Status assigned to the purchase  P = To be printed E = To be emailed B = To be printed and emailed A = Already printed or sent
*** CurrencyID	Integer	10xN	The CurrencyID (Currency) of the record containing currency information for this entry.  If CurrencyRecordID=0, then is LocalCurrencyRecordID.  If CurrencyRecordID does not equal 0, then is CurrencyRecordID.
^^^ CategoryID	Integer	10xN	The CategoryID (Category) of the record containing the Category assigned to the entry.
RecurringName	Text	30xAN	The Recurring Transaction Name as entered within the Edit Recurring Schedule window.



Field Name	Type	Format	Description
FrequencyID	Text	2xAN	<p>The FrequencyID (Frequencies) of the record containing the full definition of the frequency selected within the Edit Recurring Schedule window.</p> <p>V = Never  D = Daily  W = Weekly  2W = Every two weeks  T = Twice a month  3W = Every three weeks  4W = Every four weeks  M = Monthly  O = Every other month  Q = Quarterly  4M = Every four months  6M = Every six months  A = Annually</p>
StartingOn	Date	Formatted by the operating system.	Starting on date as assigned within the Edit Recurring Schedule window.
NextDue	Date	Formatted by the operating system.	Next Due date as assigned within the Edit Recurring Schedule window.
RepeatedOn	Date	Formatted by the operating system.	Repeated on date as assigned within the Edit Recurring Schedule window. Only used when the FrequencyID is T.
ScheduleID	Text	1xAN	<p>The ScheduleID (Schedule) containing the full definition of how long the recurring transaction is scheduled to be performed.</p> <p>I = Continue Indefinitely  U = Continue until a date  P = Perform a number of times</p>
ContinueUntil	Date	Formatted by the operating system.	The date that the recurring transaction is last scheduled to be notified / recorded. Only used when the ScheduleID is U.
PerformTimes	Integer	2xN	The number of times that the transaction is scheduled to be notified / recorded. Only used when the ScheduleID is P.
RemainingTime	Integer	2xN	The number of times that the transaction is still required to be notified / recorded. Only used when the ScheduleID is P.
AlertID	Text	1xAN	<p>The AlertID (Alerts) containing the full definition of how the user is alerted that a transaction is required to be recorded or that a transaction has been recorded.</p> <p>R = Remind user to record  A = Automatically record and notify user</p>

Field Name	Type	Format	Description
^^^ AlertUserID	Integer	10xN	<p>UserID (Users) of the record containing user details of the person notified that a transaction is required to be recorded or has been recorded.</p> <p>If AlertID is R, the AlertUserID is the UserID of the person reminded that the transaction is to be recorded.</p> <p>If AlertID is A, the AlertUserID is the UserID of the person notified that a transaction has been recorded.</p>
AlertTypeID	Text	1xAN	<p>The AlertTypeID (AlertTypes) containing the full definition of when the user is reminded to record this transaction.</p> <p>N = Never D = On its due date A = # days in advance</p> <p>Only used when the AlertID is R.</p>
DaysInAdvance	Integer	2xN	The number of days in advance that the user is notified that they need to record this transactions. Only used when the AlertID is R and the AlertTypeID is A.
NumberingTypeID	Text	1xAN	<p>The NumberingTypeID (NumberingTypes) containing the full definition of what Check # is assigned to the transaction.</p> <p>N = Use the next sequential number S = Use the same number</p>
AppliedNumber	Text	8xAN	The Purchase # applied to all transactions. Only applies to transactions when the NumberingTypeID is S.
RetainChanges	Text	1xAN	Indicates whether changes made to the recurring transaction are saved when the user records a transaction. N = No, Y = Yes.
LastPosted	Date	Formatted by the operating system.	Transaction date assigned the last time a transaction was recorded using this recurring template.

Foreign Keys	Table sourced
CardRecordID	Cards Vendors
PurchaseTypeID	InvoiceType
PurchaseStatusID	Status
TermsID	Terms
FreightTaxCodeID	TaxCodes
SalesPersonID	Cards Employees
ShippingMethodID	ShippingMethods
InvoiceDeliveryID	InvoiceDelivery

Foreign Keys	Table sourced
CurrencyID	Currency
CategoryID	Categories
FrequencyID	Frequencies
ScheduleID	Schedule
AlertID	Alerts
AlertUserID	Users
AlertTypeID	AlertTypes
NumberingTypeID	NumberingTypes

# RecurringPurchaseLines

The `RecurringPurchaseLines` table contains information which is static to lines of a recurring purchase order for all invoice types. Further detailed information generic to a particular type of purchase order is stored within either the `RecurringServicePurchaseLines` table, the `RecurringItemPurchaseLines` table, the `RecurringProfessionalPurchaseLines` table or the `RecurringMiscPurchaseLines` table.

## Record Field Information

Field Name	Type	Format	Description
*** <code>RecurringPurchaseLineID</code>	Integer	10xN	Unique identifier.
*** <code>RecurringPurchaseID</code>	Integer	10xN	The <code>RecurringPurchaseID</code> ( <code>RecurringPurchases</code> ) of the recurring purchase template to which this line belongs.
<code>LineNumber</code>	Integer	10xN	The sequence of the entry within the purchase order set.
<code>LineTypeID</code>	Text	1xAN	<code>LineTypeID</code> ( <code>LineType</code> ) of the record containing the full line type definition. D = Data H = Header S = Subtotal W = Without item or account
<code>Description</code>	Text	1000xAN	Description text of the purchase line.
<code>TaxExclusiveAmount</code>	Double	13.2xN	Tax Exclusive line amount.
<code>TaxInclusiveAmount</code>	Double	13.2xN	Tax Inclusive line amount.
^^^ <code>JobID</code>	Integer	10xN	<code>JobID</code> ( <code>Jobs</code> ) of the record containing the Job for this line of the purchase order.
^^^ <code>TaxCodeID</code>	Integer	10xN	<code>TaxCodeID</code> ( <code>TaxCodes</code> ) of the record containing the tax code for this line of the purchase order.

Foreign Keys	Table sourced
<code>RecurringPurchaseID</code>	<code>RecurringPurchases</code>
<code>LineTypeID</code>	<code>LineType</code>
<code>JobID</code>	<code>Jobs</code>
<code>TaxCodeID</code>	<code>TaxCodes</code>

# RecurringServicePurchaseLines

The RecurringServicePurchaseLines table contains recurring service purchase order line details.

## Record Field Information

Field Name	Type	Format	Description
*** RecurringServicePurchaseLineID	Integer	10xN	Unique identifier.
*** RecurringPurchaseLineID	Integer	10xN	The RecurringPurchaseLineID (RecurringPurchaseLines) of the corresponding record within the RecurringPurchaseLines table.
*** RecurringPurchaseID	Integer	10xN	The RecurringPurchaseID (RecurringPurchases) of the recurring purchase template to which this line belongs.
LineNumber	Integer	10xN	The sequence of the entry within the purchase order set.
LineTypeID	Text	1xAN	LineTypeID (LineType) of the record containing the full line type definition.  D = Data H = Header S = Subtotal W = Without item or account
^^^ AccountID	Integer	10xN	The AccountID (Accounts) of the record containing account information for this line of the purchase order.
Description	Text	1000xAN	Description text of the purchase line.
TaxExclusiveAmount	Double	13.2xN	Tax Exclusive line amount.
TaxInclusiveAmount	Double	13.2xN	Tax Inclusive line amount.
^^^ JobID	Integer	10xN	JobID (Jobs) of the record containing the Job for this line of the purchase order.
^^^ TaxCodeID	Integer	10xN	TaxCodeID (TaxCodes) of the record containing the tax code for this line of the purchase order.

Foreign Keys	Table sourced
RecurringPurchaseLineID	RecurringPurchaseLines
RecurringPurchaseID	RecurringPurchases
LineTypeID	LineType
AccountID	Accounts
JobID	Jobs
TaxCodeID	TaxCodes

# RecurringItemPurchaseLines

The RecurringItemSaleLines table contains recurring Item purchase order line details.

## Record Field Information

Field Name	Type	Format	Description
*** RecurringItemPurchaseLineID	Integer	10xN	Unique identifier.
*** RecurringPurchaseLineID	Integer	10xN	The RecurringPurchaseLineID (RecurringPurchaseLines) of the corresponding record within the RecurringPurchaseLines table.
*** RecurringPurchaseID	Integer	10xN	The RecurringPurchaseID (RecurringPurchases) of the recurring purchase order template to which this line belongs.
LineNumber	Integer	10xN	The sequence of the entry within the purchase order set.
LineTypeID	Text	1xAN	LineTypeID (LineType) of the record containing the full line type definition.  D = Data H = Header S = Subtotal W = Without item or account
Quantity	Double	8.3xN	The quantity of goods shipped or backordered.
^^^ ItemID	Integer	10xN	The ItemID (Items) of the record containing item information for this line of the purchase order.
Description	Text	1000xAN	Description text of the purchase line.
^^^ LocationID	Integer	10xN	LocationID (Locations) of the location record containing the full details of the location assigned to this line of the item purchase order.
TaxExclusiveUnitPrice	Double	11.4xN	Tax Exclusive line price.
TaxInclusiveUnitPrice	Double	11.4xN	Tax Inclusive line price.
Discount		9xN (with a maximum of two decimal places. Decimal point counts as one place.)	Discount rate applicable to the line of the purchase order. Discount can be greater than 100% only if the rate is negative.
TaxExclusiveTotal	Double	13.2xN	Tax exclusive line total.
TaxInclusiveTotal	Double	13.2xN	Tax inclusive line total.
^^^ JobID	Integer	10xN	JobID (Jobs) of the record containing the Job for this line of the purchase order.
^^^ TaxCodeID	Integer	10xN	TaxCodeID (TaxCodes) of the record containing the tax code for this line of the purchase order.

Foreign Keys	Table sourced
<a href="#">RecurringPurchaseLineID</a>	<a href="#">RecurringPurchaseLines</a>
<a href="#">RecurringPurchaseID</a>	<a href="#">RecurringPurchases</a>
<a href="#">LineTypeID</a>	<a href="#">LineType</a>
<a href="#">ItemID</a>	<a href="#">Items</a>
<a href="#">LocationID</a>	<a href="#">Locations</a>
<a href="#">JobID</a>	<a href="#">Jobs</a>
<a href="#">TaxCodeID</a>	<a href="#">TaxCodes</a>

---

# RecurringProfessionalPurchaseLines

The RecurringProfessionalPurchaseLines table contains recurring Professional purchase order line details.

## Record Field Information

Field Name	Type	Format	Description
*** RecurringProfessionalPurchaseLineID	Integer	10xN	Unique identifier.
*** RecurringPurchaseLineID	Integer	10xN	The RecurringPurchaseLineID (RecurringPurchaseLines) of the corresponding record within the RecurringPurchaseLines table.
*** RecurringPurchaseID	Integer	10xN	The RecurringPurchaseID (RecurringPurchases) of the recurring purchases template to which this line belongs.
LineNumber	Integer	10xN	The sequence of the entry within the purchase order set.
LineTypeID	Text	1xAN	LineTypeID (LineType) of the record containing the full line type definition.  D = Data H = Header S = Subtotal W = Without item or account
LineDate	Date	Formatted by the operating system.	Date attached to the line entry. It is not compulsory that each professional line entry has a date attached
Description	Text	1000xAN	Description text of the purchase line.
^^^ AccountID	Integer	10xN	The AccountID (Accounts) of the record containing account information for this line of the purchase order.
TaxExclusiveAmount	Double	13.2xN	Tax Exclusive line amount.
TaxInclusiveAmount	Double	13.2xN	Tax Inclusive line amount.
^^^ JobID	Integer	10xN	JobID (Jobs) of the record containing the Job for this line of the purchase order.
^^^ TaxCodeID	Integer	10xN	TaxCodeID (TaxCodes) of the record containing the tax code for this line of the purchase order.

Foreign Keys	Table sourced
RecurringPurchaseLineID	RecurringPurchaseLines
RecurringPurchaseID	RecurringPurchases
LineTypeID	LineType



Foreign Keys	Table sourced
AccountID	Accounts
JobID	Jobs
TaxCodeID	TaxCodes

# RecurringMiscPurchaseLines

The RecurringMiscPurchaseLines table contains recurring Miscellaneous purchase order line details.

## Record Field Information

Field Name	Type	Format	Description
*** RecurringMiscPurchaseLineID	Integer	10xN	Unique identifier.
*** RecurringPurchaseLineID	Integer	10xN	The RecurringPurchaseLineID (RecurringPurchaseLines) of the corresponding record within the RecurringPurchaseLines table.
*** RecurringPurchaseID	Integer	10xN	The RecurringPurchaseID (RecurringPurchases) of the recurring sale template to which this line belongs.
LineNumber	Integer	10xN	The sequence of the entry within the purchase order set.
LineTypeID	Text	1xAN	LineTypeID (LineType) of the record containing the full line type definition. D = Data H = Header S = Subtotal W = Without item or account
Description	Text	1000xAN	Description text of the purchase line
^^^ AccountID	Integer	10xN	The AccountID (Accounts) of the record containing account information for this line of the purchase order.
TaxExclusiveAmount	Double	13.2xN	Tax Exclusive line amount.
TaxInclusiveAmount	Double	13.2xN	Tax Inclusive line amount.
^^^ JobID	Integer	10xN	JobID (Jobs) of the record containing the Job for this line of the purchase order.
^^^ TaxCodeID	Integer	10xN	TaxCodeID (TaxCodes) of the record containing the tax code for this line of the purchase order.

Foreign Keys	Table sourced
RecurringPurchaseLineID	RecurringPurchaseLines
RecurringPurchaseID	RecurringPurchases
LineTypeID	LineType
AccountID	Accounts
JobID	Jobs
TaxCodeID	TaxCodes

# Sales and Purchases Information

## SalesHistory

### Record Field Information

Field Name	Type	Format	Description
SalesHistoryID	Integer	10xN	Unique Identifier.
*** <a href="#">CardRecordID</a>	Integer	10xN	The CardRecordID (Cards) or CustomerID (Customers) of the record containing customer history information.
FinancialYear	Integer	4xN	Fiscal year in which the sales occurred.
Period	Integer	2xN	The period of the fiscal year in which the sales occurred.
SaleAmount	Double	13.2xN	Net sales that occurred during the period.

Foreign Keys	Table sourced	Notes
<a href="#">CardRecordID</a>	<a href="#">Cards</a> <a href="#">Leads</a>	Cards are contained in both the Customers and the Cards tables

---

# PurchasesHistory

## Overview

The PurchasesHistory table displays total monthly purchase history for vendors. Vendor purchase history is stored and thus reportable for the current fiscal year, next fiscal year and the previous five fiscal years.

## Record Field Information

Field Name	Type	Format	Description
PurchasesHistoryID	Integer	10xN	Unique Identifier.
*** <a href="#">CardRecordID</a>	Integer	10xN	The CardRecordID (Cards) or VendorID (Vendors) of the record containing vendor history information.
FinancialYear	Integer	4xN	Fiscal year in which the purchases occurred.
Period	Integer	2xN	The period of the fiscal year in which the purchases occurred.
PurchaseAmount	Double	13.2xN	Net purchases that occurred during the period.

Foreign Keys	Table sourced	Notes
<a href="#">CardRecordID</a>	<a href="#">Cards</a> <a href="#">Vendors</a>	Cards are contained in both the Vendors and the Cards tables

---

# SalespersonHistory

## Overview

The SalespersonHistory table displays total monthly sales history for employees (salesperson). Salesperson sales history is stored and thus reportable for the current fiscal year, next fiscal year and the previous five fiscal years.

## Record Field Information

Field Name	Type	Format	Description
SalespersonHistoryID	Integer	10xN	Unique Identifier.
*** <a href="#">CardRecordID</a>	Integer	10xN	The CardRecordID (Cards) or EmployeeID (Employees) of the record containing salesperson history information.
FinancialYear	Integer	4xN	Fiscal year in which the sales occurred.
Period	Integer	2xN	The period of the fiscal year in which the sales occurred.
SoldAmount	Double	13.2xN	Net sales which occurred during the period.

Foreign Keys	Table sourced	Notes
<a href="#">CardRecordID</a>	<a href="#">Cards</a> <a href="#">Employees</a>	Cards are contained in both the Employees and the Cards tables

---

---

# Comments

## Overview

Comments can be selected when the user is recording a Service, Item, Professional or Time Billing Sale Invoice or a Service, Item or Professional Purchase Order. Once the Comment has been selected within the body of the sale invoice or purchase order, the text of the comment can be edited on the transaction entry window.

The Comments list is purely a list of default comments. There is no direct link between the comment stored within the body of a sale invoice or purchase order and the default list of comments.

## Record Field Information

Field Name	Type	Format	Description
***CommentID	Integer	10xN	Unique Identifier.
Comment	Text	255xAN	Comment text.

The Comments table contains no foreign keys.

---

# ShippingMethods

## Overview

The Shipping Method is directly linked with the sale invoice or purchase order. A Shipping Method selected on a sale invoice or purchase order will always attach itself to the list of Shipping Methods. If the text of a Shipping Method is edited, then all existing sale invoices and purchase orders attached to this Shipping Method will also be impacted.

## Record Field Information

Field Name	Type	Format	Description
*** ShippingMethodID	Integer	10xN	Unique Identifier.
ShippingMethod	Text	255xAN	Shipping method text.

The ShippingMethods table contains no foreign keys.

---

# ReferralSources

## Overview

Referral Sources can be selected when the user is recording a Sale Invoice. The Referral Source is selected via the Referral Source field within the Sale Invoice entry window.

The Referral Source is directly linked with the sale invoice. A Referral Source selected on a sale invoice will always attach itself to the list of Referral Sources. If the text of a Referral Source is edited, then all existing sale invoices attached to this Referral Source will also be affected.

## Record Field Information

Field Name	Type	Format	Description
*** ReferralSourceID	Integer	10xN	Unique Identifier.
ReferralSouce	Text	20xAN	Referral source text.

The ReferralSources table contains no foreign keys.



# Job Information

## Jobs

### Record Field Information

Field Name	Type	Format	Description
*** JobID	Integer	10xN	Unique Identifier.
*** ParentJobID	Integer	10xN	JobsID (Jobs) of the record that is the header to this job.
IsInactive	Text	1xAN	If the job is active.
JobName	Text	25xAN	The job name.
*** JobNumber	Text	15xAN	The job number.
IsHeader	Text	1xAN	If the job is a header.
JobLevel	Integer	1xN	The level of the job.
IsTrackingReimbursable	Text	1xAN	If reimbursable expenses are tracked against this job.
JobDescription	Text	1000xAN	The job description.
ContactName	Text	25xAN	The job contact.
Manager	Text	25xAN	The manager of the job.
PercentCompleted	Double	99.99	Percent of job completed.
StartDate	Date	Formatted by the operating system	The date the job started, user entered.
FinishDate	Date	Formatted by the operating system	The date the job was completed, user entered.
Promised Date	Date		
JobStatusID		10xN	JobStatusID of JobStatus assigned to this job
StreetAddress		1000xAN	address of job
City		255xAN	Address of job
State/Province		255xAN	State of job
ZIP/PostalCode	Integer	255xAN	Zip code of job
Phone		21xAN	telephone number of job
Email		255xAN	Email address of the job
Notes	text	1000xAN	
^^^ CustomList1ID	Integer	10xN	The CustomListID of the record containing the Custom List 1 selection for this job.

Field Name	Type	Format	Description
^^^ CustomList2ID	Integer	10xN	The CustomListID (CustomLists) of the record containing the Custom List 2 selection for this job.
^^^ CustomList3ID	Integer	10xN	The CustomListID of the record containing the Custom List 3 selection for this job.
CustomField1	Text	30xAN	Custom Field 1 text attached to this job.
CustomField2	Text	30xAN	Custom Field 2 text attached to this job.
CustomField3	Text	30xAN	Custom Field 3 text attached to this item.
^^^ CustomerID	Integer	10xN	The CardRecordID (Cards) or CustomerID (Customers) or the customer card assigned as the Linked Customer for this job.

Foreign Keys	Table sourced	Notes
ParentJobID	Jobs	Recursive relationship.
CustomerID	Cards Leads	Card will be contained in both the Customers and the Cards tables.

# JobAccounts

## Record Field Information

Field Name	Type	Format	Description
*** JobAccountID	Integer	10xN	Unique Identifier.
*** JobID	Integer	10xN	The JobID (Jobs) of the job that owns this job account information.
*** AccountID	Integer	10xN	The AccountID (Accounts) of the account that owns this job account information.
OpeningBalance	Double	13.2xN	The opening balance (user entered) amount for this account within this job.
CurrentBalance	Double	13.2xN	All activity assigned to this account within this job. Includes all opening balance, pre last year, last year, this year and post this year activity.
PreLastYearActivity	Double	13.2xN	All activity assigned to this account within this job that occurred earlier than the beginning of last year.
LastYearOpeningBalance	Double	13.2xN	The balance of this account within this job at the beginning of last fiscal year.
ThisYearOpeningBalance	Double	13.2xN	The balance of this account within this job at the beginning of this fiscal year.
PostThisYearActivity	Double	13.2xN	All activity assigned to this account within this job that occurred after the end of this year.

Foreign Keys	Table sourced
JobID	Jobs
AccountID	Accounts

---

# JobAccountActivities

## Record Field Information

Field Name	Type	Format	Description
JobAccountActivityID	Integer	12xN	Unique Identifier.
*** JobID	Integer	10xN	The JobID (Jobs) of the job that owns this job account information.
*** AccountID	Integer	10xN	The AccountID (Accounts) of the account that owns this job account information.
FinancialYear	Integer	4xN	Fiscal year in that the activity was generated.
Period	Integer	2xN	The period of the fiscal year in that the activity was generated.
Amount	Double	13.2xN	Net activity within the account for this job.

Foreign Keys	Table sourced
JobID	Jobs
AccountID	Accounts

---

# JobBudgets

## Overview

The JobBudgets table displays information regarding job budgets. Each Job Account represented in the JobAccounts table will only have one budget figure representing the budget value of this job account for the lifetime of the job. Each account could be represented several times within JobAccounts table but each representation is linked to a different JobID.

JobBudget records are generated for every account including those whereby a zero value is budgeted.

## Record Field Information

Field Name	Type	Format	Description
*** JobBudgetID	Integer	10xN	Unique Identifier.
*** JobID	Integer	10xN	The JobID (Jobs) of the job that owns this budget information.
*** AccountID	Integer	10xN	The AccountID (Accounts) of the account to which this budget amount relates.
Amount	Double	13.2xN	Budgeted activity within profit and loss accounts or budgeted balance of balance sheet accounts.

Foreign Keys	Table sourced
JobID	Jobs
AccountID	Accounts

# JobJournalRecords

## Overview

The JobJournalRecords table contains job allocation postings.

Each JobJournalRecord record links back to a record within the JournalRecord table. Sale Invoice and Purchase Order JournalRecords can have more than the one JobJournalRecord pointing to the same JournalRecord transaction. Sale invoice and purchase order transactions are consolidated before posting to the JournalRecords table. The sum of Sale Invoice and Purchase Order JobJournalRecords allocated to the same JournalRecord transaction should equal the amount of the JournalRecord.

JobJournalRecords sourced from sale invoice or purchase order transactions also have a direct link with the SaleLines or PurchaseLines table. This link is presented via the SalePurchaseLineID field.

## Record Field Information

Field Name	Type	Format	Description
*** JobJournalRecordID	Integer	10xN	Unique Identifier.
Date	Date	Formatted by the operating system	Transaction date of this entry. To avoid SQL reserved word conflicts, use the TransactionDate field below.
TransactionDate	Date	Formatted by the operating system	Transaction date of this entry. This field contains the same data as the Date field above.
IsThirteenthPeriod	Text	1xAN	Y/N flag.
*** JobID	Integer	10xN	The JobID (Jobs) of the job attached to this journal record.
TaxExclusiveAmount	Double	13.2xN	The amount of this allocation.
*** JournalRecordID	Integer	10xN	The JournalRecordID (JournalRecords) of the journal record to which this job journal record applies.
*** SalePurchaseLineID	Integer	10xN	<i>If the JournalTypeID = SI:</i>  The SaleLineID (SaleLines) of the sale invoice line for this allocation. Will also have a corresponding entry within either the ServiceSaleLines, or ItemSaleLines, or ProfessionalSaleLines, or TimeBillingSaleLines, or Miscellaneous SaleLines tables.  <i>If the JournalTypeID = PO:</i>  The PurchaseLineID (PurchaseLines) of the purchase order line for this allocation. Will also have a corresponding entry within either the ServicePurchaseLines, or ItemPurchaseLines, or ProfessionalPurchaseLines, or MiscPurchaseLines tables.
JournalTypeID	Text	3xAN	JournalTypeID (JournalTypes) of the record containing the full journal type definition.

Field Name	Type	Format	Description
IsReimbursed	Text	1xAN	Flag field to indicate whether the entry has been reimbursed or removed from the list of reimbursable expenses.
TransactionNumber	Text	10xAN	Journal ID# of this transaction.
*** AccountID	Integer	10xN	The AccountID of the account associated with this amount.

Foreign Keys	Table sourced	Notes
JobID	Jobs	
JournalRecordID	JournalRecords	
SalePurchaseLineID	GeneralJournals MoneySpent MoneyReceived SaleLines ServiceSaleLines ItemSaleLines ProfessionalSaleLines TimeBillingSaleLines MiscSaleLines PurchaseLines ServicePurchaseLines ItemPurchaseLines ProfessionalPurchaseLines MiscPurchaseLines InventoryAdjustmentLines InventoryTransfers	Source ID could be linked to any of the following tables:  GeneralJournals MoneySpent MoneyReceived SaleInvoices PurchaseOrders InventoryAdjustments InventoryTransfers
JournalTypeID	JournalTypes	
AccountID	Accounts	

---

# Job Status

## Overview

The Job Status is directly linked with a job. A Job Status selected on a job will always attach itself to the list of the Job Statuses. If the text of a Job Status is edited, then all existing jobs attached to this Job Status will also be impacted.

## Record Field Information

Field Name	Type	Format	Description
JobStatusID	Integer	10xN	Unique Identifier.
Job Status	text	30xAN	Job Status can be selected when editing a job.



# Category Information

---

## Categories

### Overview

The Categories table contains details of each category created in the company file.

### Record Field Information

Field Name	Type	Format	Description
*** CategoryID	Integer	10xN	The unique identifier for the category.
CategoryName	Text	30xAN	The category name.
*** CategoryIdentification	Text	15xAN	The category identification.
CategoryDescription	Text	1000xAN	The description text for the category.
IsInactive	Text	1xAN	Y/N flag indicates if the category inactive.

The Categories table contains no foreign keys.

# CategoryAccounts

## Overview

The CategoryAccounts table presents the account–category relationship.

## Record Field Information

Field Name	Type	Format	Description
*** CategoryAccountID	Integer	10xN	The unique identifier for the category account.
*** <a href="#">CategoryID</a>	Integer	10xN	The category ID.
*** <a href="#">AccountID</a>	Integer	10xN	The ID of the account.
CurrentBalance	Double	13.2xN	All activity assigned to this account within this cost centre. Includes all opening balance, pre last year, last year, this year and post this year activity.
PreLastYearActivity	Double	13.2xN	All activity assigned to this account within this cost centre that occurred earlier than the beginning of last year.
LastYearOpeningBalance	Double	13.2xN	The balance of this account within this cost centre at the beginning of last fiscal year.
ThisYearOpeningBalance	Double	13.2xN	The balance of this account within this cost centre at the beginning of this fiscal year.
PostThisYearActivity	Double	13.2xN	All activity assigned to this account within this cost centre that occurred after the end of this year.

Foreign Keys	Table sourced
<a href="#">CategoryID</a>	<a href="#">Categories</a>
<a href="#">AccountID</a>	<a href="#">Accounts</a>

---

# CategoryAccountActivities

## Overview

The CategoryAccountActivities table contains details of the account activity for each category created in the company file.

## Record Field Information

Field Name	Type	Format	Description
CategoryAccountActivityID	Integer	12xN	This unique identifier is assigned by ODBC.
*** <a href="#">CategoryID</a>	Integer	10xN	The Category ID.
*** <a href="#">AccountID</a>	Integer	10xN	The ID of the account
FinancialYear	Integer	4xN	Fiscal year in which the activity was generated.
Period	Integer	2xN	The period of the fiscal year in which the activity was generated, 1-13.
Amount	Double	13.2xN	Net activity within the account for this category.

Foreign Keys	Table sourced
<a href="#">CategoryID</a>	<a href="#">Categories</a>
<a href="#">AccountID</a>	<a href="#">Accounts</a>

# CategoryJournalRecords

## Overview

The CategoryJournalRecords table contains details of the account activity for each category created in the company file.

## Record Field Information

Field Name	Type	Format	Description
*** CategoryJournalRecordID	Integer	10xN	This unique identifier is for the category Journal Record.
TransactionNumber	Text	10xAN	Journal ID# of this transaction.
Date	Date	Formatted by the operating system.	Transaction date of this entry. To avoid SQL reserved word conflicts, use the TransactionDate field below.
TransactionDate	Date	Formatted by the operating system.	Transaction date of this entry. This field contains the same data as the Date field above.
IsThirteenthPeriod	Text	1xAN	Y/N flag indicates if the transaction was recorded as a thirteenth period transaction.
*** CategoryID	Integer	10xN	The category ID.
*** AccountID	Integer	10xN	The ID of the account assigned to the journal.
TaxExclusiveAmount	Double	13.2xN	The amount of this allocation.
*** JournalRecordID	Integer	10xN	The ID of the journal record.
JournalTypeID	Text	3xAN	The ID of the journal type.

Foreign Keys	Table sourced
CategoryID	Categories
AccountID	Accounts
JournalRecordID	JournalRecords
JournalTypeID	JournalTypes

# Tax Records

## TaxCodes

### Overview

The TaxCodes table displays all consolidated and non-consolidated Tax codes. Information regarding sub-taxes that make up a consolidated Tax code is presented within the TaxCodeConsolidations table.

The TaxCodes table contains one record for each Tax Code in the company file. The TaxCodes table contains all information presented within the Tax Code Information window.

### Record Field Information

Field Name	Type	Format	Description
*** TaxCodeID	Integer	10xN	Unique Identifier.
*** TaxCode	Text	5xAN	The up to 5 digit code assigned to the tax code.
TaxCodeDescription	Text	30xAN	The description given to the tax code.
TaxPercentageRate	Double	8.4xN	The rate of tax expressed as a percentage.
<a href="#">TaxCodeTypeID</a>	Text	5xAN	The TaxType of the tax code. C = Consolidated ID = Import Duty ST = Sales Tax
<a href="#">^^^ TaxCollectedAccountID</a>	Integer	10xN	The AccountID (Accounts) of the record containing account information about the Linked Account for Tax Collected or information about the Account for Withholding Credits.
<a href="#">^^^ AccruedDutyAccountID</a>	Integer	10xN	The AccountID (Accounts) of the record containing account information about the Linked Account for Accrued Duty.
<a href="#">^^^ LinkedCardID</a>	Integer	10xN	The CardRecordID (Cards) or VendorID (Vendors) of the record containing Vendors information about the Linked Card.

Foreign Keys	Table sourced	Notes
<a href="#">TaxCodeTypeID</a>	<a href="#">TaxCodeConsolidations</a>	
<a href="#">TaxCollectedAccountID</a>	<a href="#">Accounts</a>	
<a href="#">AccruedDutyAccountID</a>	<a href="#">Accounts</a>	
<a href="#">LinkedCardID</a>	<a href="#">Cards</a> <a href="#">Vendors</a>	Cards are contained in both the Vendor and the Cards tables

# TaxCodeConsolidations

## Overview

The TaxCodeConsolidations table displays a listing of non-consolidated tax codes that make up a consolidated tax code. The TaxCodeConsolidations table contains one record for each element Tax Code within a consolidation.

## Record Field Information

Field Name	Type	Format	Description
*** TaxCodeConsolidationID	Integer	10xN	Unique Identifier.
*** ConsolidatedTaxCodeID	Integer	10xN	The TaxCodeID (TaxCodes) of the record that is the consolidated tax code of the tax code element.
*** ElementTaxCodeID	Integer	10xN	The TaxCodeID (TaxCodes) of the record that is the tax code element of the consolidated tax code.

Foreign Keys	Table sourced
ConsolidatedTaxCodeID	TaxCodes
ElementTaxCodeID	TaxCodes

---

# TaxInformation

## Overview

TaxInformation records are only available in transactions whereby the user has the ability to assign a tax code to a line of the transaction, thus the following types of transactions can have a Tax information record:

- Sale Invoices (all types)
- Purchase Orders (all types)
- Money Spent
- Money Received
- General Journal

The TaxInformation record can be linked back to its originating transaction via the TransactionID record within the table. As the TaxInformation record could be linked to one of five tables, the TransactionID must be read in conjunction with the TransactionType field. The TransactionType field indicates the originating source of the TaxInformation record. Below is a summary of TransactionType entries and appropriate ODBC table containing details of the originating transaction:

TransactionType	ODBC Table	Primary Key
SI	Sales	SaleID
PO	Purchases	PurchaseID
CJ	GeneralJournals	GeneralJournalID
MS	MoneySpent	MoneySpentID
MR	MoneyReceived	MoneyReceivedID

## Record Field Information

Field Name	Type	Format	Description
*** TaxInformationID	Integer	10xN	Unique Identifier.
*** TaxCodeID	Integer	10xN	TaxCodeID (TaxCodes) of the record containing information about the Tax Code.
JournalTypeID	Text	2xAN	JournalTypeID (JournalTypes) of the record containing the full journal type definition.
TransactionID	Integer	10xN	The SalesID (or PurchaseID, GeneralJournalID, MoneySpentID, MoneyReceivedID) of the transaction that generated the tax information record.
TaxPercentageRate	Double	8.4xN	The tax rate applicable to this tax code at the time this tax information record was produced.
TaxableAmount	Double	13.2xN	The total of all tax exclusive line amounts applied with this tax code or a consolidation that contains this tax code.

Field Name	Type	Format	Description
TaxAmount	Double	13.2xN	The amount of tax applied against transactions lines with this tax code.
TaxAmountIsChanged	Text	1xAN	If the user has manually edited the tax amount within the Tax Information window from its calculated amount.

Foreign Keys	Table sourced	Notes
JournalTypeID	JournalTypes	
TransactionID	GeneralJournals MoneySpent MoneyReceived Sales Purchases	TransactionID could be linked to any of the following tables: GeneralJournals MoneySpent MoneyReceived SalesInvoices PurchaseOrders
TaxCodeID	TaxCodes	



# TaxInformationConsolidations

## Overview

Whenever a consolidated tax code is used on a transaction, a break-up occurs from the consolidated tax code to the consolidation elements. The TaxInformationConsolidations table displays the component of an element displayed within the TaxInformation table towards the consolidated tax code.

## Record Field Information

Field Name	Type	Format	Description
*** TaxInformationConsolidationID	Integer	10xN	Unique Identifier.
*** ConsolidationTaxCodeID	Integer	10xN	TaxCodeID (TaxCodes) of the record containing information about the consolidation tax code.
*** ElementTaxCodeID	Integer	10xN	TaxCodeID (TaxCodes) of the record containing information about the element tax code.
JournalTypeID	Text	2xAN	The type of transaction that generated the TaxInformation record.
TransactionID	Integer	10xN	The SalesID (or PurchaseID, GeneralJournalID, MoneySpentID, MoneyReceivedID) of the transaction that generated the tax information record.
ElementTaxableAmount	Double	13.2xN	Tax Information records generated by Purchase Orders, Spend Money and General Journals are stored in the negative parenthesis. To correct, the TaxableAmount stored within the tax information record should be reversed when its creator is one of the above mentioned transaction types.
ElementTaxAmount	Double	13.2xN	Tax Information records generated by Purchase Orders, Spend Money and General Journals whereby the Display in GST [BAS] radio button selection is Purchase (Acquisition) are stored in the negative parenthesis. To correct, the TaxAmount stored within the tax information record should be reversed when its creator is one of the above mentioned transaction types.

Foreign Keys	Table sourced	Notes
JournalTypeID	JournalTypes	
ConsolidationTaxCodeID	TaxCodes	
TransactionID	GeneralJournals MoneySpent MoneyReceived Sales Purchases	TransactionID could be linked to any of the following tables: GeneralJournals MoneySpent MoneyReceived SalesInvoices PurchaseOrders
ElementTaxCodeID	TaxCodes	

# Item and Activity Information

## Items

### Overview

The Items table contains one record for each inventory item. The Items table reports all information that can be assigned within the Item Information window.

### Record Field Information

Field Name	Type	Format	Description
*** ItemID	Integer	10xN	Unique Identifier.
IsInactive	Text	1xANN	Indicates if item is inactive.
*** ItemName	Text	30xAN	The item name.
*** ItemNumber	Text	30xAN	The item number.
QuantityOnHand	Double	12.3xN	The quantity of units held in inventory.
ValueOnHand	Double	21.2xN	The dollar value of units held in inventory.
PositiveAverageCost	Double	21.2xN	The item's average cost displayed in the Item Information window when the quantity on hand is equal to or greater than zero.
SellOnOrder	Double	12.3xN	The quantity of this item held in pending sale invoices.
PurchaseOnOrder	Double	12.3xN	The quantity of this item held in pending purchase orders.
ReceivedOnOrder	Double	12.3xN	The quantity of received items contained within purchase orders of the status Order.
QuantityAvailable	Double	12.3xN	The calculated quantity of this item available for sale.
LastUnitPrice	Double	11.4xN	The last tax exclusive unit price assigned to this item on a Sale Invoice or Purchase Order.
NegativeQuantityOnHand	Double	12.3xN	The number of items received into inventory whilst the QuantityOnHand is less than zero.
NegativeValueOnHand	Double	21.2xN	This field is no longer used.
NegativeAverageCost	Double	21.2xN	The item's average cost displayed within the Profile tab of the Item Information window when the QuantityOnHand is less than zero.
ItemsSold	Text	1xAN	Indicates if the item is sold.
ItemsBought	Text	1xAN	Indicates if the item is bought.
ItemsInventoried	Text	1xAN	Indicates if the item is inventoried.
^^^ IncomeAccountID	Integer	10xN	The AccountID of the record containing the income account for tracking sales.

Field Name	Type	Format	Description
^^^ ExpenseAccountID	Integer	10xN	The AccountID of the record containing either the expense account for tracking expenses (non-inventoried item) or the cost of sales Account (inventoried item).
^^^ InventoryAccountID	Integer	10xN	The AccountID of the record containing the asset account for item inventory.
ItemDescription	Text	1000xAN	Extended Description of the item.
UseDescription	Text	1xAN	Use description text instead of item name on sale invoices and purchase orders. Is only used within the Premier release.
^^^ CustomList1ID	Integer	10xN	The CustomListID of the record containing the Custom List 1 selection for this inventory item. Is only used within the Premier release.
^^^ CustomList2ID	Integer	10xN	The CustomListID (CustomLists) of the record containing the Custom List 2 selection for this inventory item. Is only used within the Premier release.
^^^ CustomList3ID	Integer	10xN	The CustomListID of the record containing the Custom List 3 selection for this inventory item. Is only used within the Premier release.
CustomField1	Text	30xAN	Custom Field 1 text attached to this item. Custom Field 1 is only used within the Premier release.
CustomField2	Text	30xAN	Custom Field 2 text attached to this item. Custom Field 2 is only used within the Premier release.
CustomField3	Text	30xAN	Custom Field 3 text attached to this item. Custom Field 3 is only used within the Premier release.
BaseSellingPrice	Double	11.4xN	The item's base selling price.
ItemIsTaxedWhenBought	Text	1xAN	Y/N flag indicating whether the item is taxed. N = No, Y = Yes.
ItemIsTaxedWhenSold	Text	1xAN	Y/N flag indicating whether the item is taxed. N = No, Y = Yes.
SellUnitMeasure	Text	5xAN	Selling unit of measure.
SellUnitQuantity	Integer	4xN	Number of items per selling unit.
TaxExclusiveLastPurchasePrice	Double	11.4xN	The item's price per unit when last purchased.
TaxExclusiveStandardCost	Double	11.4xN	The item's Standard Cost.
BuyUnitMeasure	Text	5xAN	Buying unit of measure.
BuyUnitQuantity	Integer	4xN	Number of items per buying unit.
^^^ PrimaryVendorID	Integer	10xN	The CardRecordID or VendorID or the record containing information about the primary Vendor for reorders.
VendorItemNumber	Text	30xAN	The Vendor item number.
MinLevelBeforeReorder	Double	10.3xN	The minimum number of items on hand before needing to reorder.
DefaultReorderQuantity	Double	10.3xN	Default number of units to buy on auto reorder.
DefaultSellLocationID	Integer	10xN	LocationID (Locations) of the record containing full details of the default location assigned to the item within the Sales window or assigned to the item with a negative quantity within the Build Items window.

Field Name	Type	Format	Description
<a href="#">DefaultReceiveLocationID</a>	Integer	10xN	LocationID (Locations) of the record containing full details of the default location assigned to the item within the Purchases window or assigned to the item with a positive quantity within the Build Items window.
ChangeControl	Text	10xAN	Number used to control change within the record. Value is incremented whenever the record is updated.
Picture	Text	255xAN	Name of bitmap file attached to this item.

Foreign Keys	Table sourced	Notes
<a href="#">IncomeAccountID</a>	<a href="#">Accounts</a>	
<a href="#">ExpenseAccountID</a>	<a href="#">Accounts</a>	
<a href="#">InventoryAccountID</a>	<a href="#">Accounts</a>	
<a href="#">CustomList1ID</a>	<a href="#">CustomLists</a>	
<a href="#">CustomList2ID</a>	<a href="#">CustomLists</a>	
<a href="#">CustomList3ID</a>	<a href="#">CustomLists</a>	
<a href="#">DefaultSellLocationID</a>	<a href="#">Locations</a>	
<a href="#">DefaultReceiveLocationID</a>	<a href="#">Locations</a>	
<a href="#">PrimaryVendorID</a>	<a href="#">Cards</a> <a href="#">Vendors</a>	Card will be contained in both the Vendor and the Cards tables.

---

# MoveItems

## Overview

The Move Items table provides details of move item transactions. A MoveItem record is generated for each line of the Move Items window which contains a cell with an item movement.

## Record Field Information

Field Name	Type	Format	Description
MoveItemsID	Integer	10xN	Unique identifier.
MoveDate	Date	Formatted by the operating system	Session date the movement occurred.
*** ItemID	Integer	10xN	The ItemID (Items) of the record containing information for the item that was moved.
Description	Text	255xAN	Description of the move item change.
UserID	Integer	10xN	UserID (Users) for the creator of this MoveItem record.

Foreign Keys	Table sourced
ItemID	Items
UserID	Users

---

# Locations

## Overview

The Locations table contains information about locations displayed within the Location Information window.

## Record Field Information

Field Name	Type	Format	Description
*** LocationID	Integer	10xN	Unique identifier.
IsInactive	Text	1xAN	Indicates if the location is active. N = No, Y = Yes.
CanBeSold	Text	1xAN	If items can be sold or shipped from this location. N = No, Y = Yes.
*** LocationIdentification	Text	10xAN	The Location ID
LocationName	Text	30xAN	The name of the location.
Street	Text	255xAN	Address of the location.
City	Text	255xAN	City of the location.
State	Text	255xAN	State of the location.
ZIP	Text	11xAN	ZIP of the location.
Country	Text	255xAN	Country of the location.
Contact	Text	255xAN	Contact of the location.
ContactPhone	Text	21xAN	Contact phone number of the location.
Notes	Text	1000xAN	Notes for the location.

The Locations Table contains no foreign keys.

---

# ItemLocations

## Overview

Items can be stored in multiple locations. The ItemLocations table provides a breakdown of quantities stored within each location.

## Record Field Information

Field Name	Type	Format	Description
*** ItemLocationID	Integer	10xN	Unique identifier.
*** <a href="#">ItemID</a>	Integer	10xN	ItemID (Items) of the Item record containing full details of the item.
*** <a href="#">LocationID</a>	Integer	10xN	LocationID (Locations) of the location record containing full details of the location.
QuantityOnHand	Double	12.3xN	The quantity of units held in inventory at this location.
SellOnOrder	Double	12.3xN	The quantity of this item in Order sale invoices at this location.
PurchaseOnOrder	Double	12.3xN	The quantity of this item in Order purchases at this location.

Foreign Keys	Table sourced
<a href="#">ItemID</a>	<a href="#">Items</a>
<a href="#">LocationID</a>	<a href="#">Locations</a>

# ItemPrices

## Overview

The ItemPrices table has removed the selling price matrix from the Items table to generate its own table. Note that the selling price matrix feature is only available in certain versions of AccountEdge business management software. QuantityBreak and QuantityBreakAmount fields have been included. The QuantityBreak field provides the user with a value of 1 to 5 whereas the QuantityBreakAmount field provides the user with the numeric amount from where the level commences. Additionally, the PriceLevel and PriceLevelName fields have been included. The PriceLevel field provides the user with an A to F value whereas the PriceLevelName field provides the user with a link to the user defined field name. User-defined field names are reported within the table PriceLevels.

## Record Field Information

Field Name	Type	Format	Description
ItemPriceID	Integer	12xN	Unique Identifier.
*** ItemID	Integer	10xN	ItemID of item record that owns this selling price.
QuantityBreak	Integer	1xN	Quantity break level applicable to this selling price.
QuantityBreakAmount	Double	10.3xN	The quantity break amount applicable to this selling price.
PriceLevel	Text	1xAN	The price level applicable to this selling price.
PriceLevelNameID	Text	3xAN	PriceLevelID of the record containing the full Price Level definition.
SellingPrice	Double	11.4xN	The items selling price from the price matrix. All item selling prices are stored in the local currency.
ChangeControl	Text	5xAN	Number used to control change within the record. Value is incremented whenever the record is updated.

Foreign Keys	Table sourced
ItemID	Items
PriceLevelNameID	PriceLevels



---

# ItemMovement

## Overview

The ItemMovement table displays monthly movement within an item’s Quantity On Hand and Current Value. Item movement may be stored and thus reportable for the current fiscal year, the next fiscal year and the previous four fiscal years.

## Record Field Information

Field Name	Type	Format	Description
ItemMovementID	Integer	10xN	Unique identifier.
*** <a href="#">ItemID</a>	Integer	10xN	Id of the Item.
FinancialYear	Integer	4xN	Fiscal year in which the movement occurred.
Period	Integer	2xN	The period of the fiscal year in which the movement occurred, 1-13.
UnitChange	Double	10.3xN	The change in the items Quantity on Hand which occurred during the period.
DollarChange	Double	13.2xN	The change in the items Current Value which occurred during the period.

Foreign Keys	Table sourced
<a href="#">ItemID</a>	<a href="#">Items</a>

---

---

# ItemOpeningBalance

## Overview

The ItemOpeningBalance table displays an item’s Quantity On Hand and Current Value at the beginning of the fiscal year.

## Record Field Information

Field Name	Type	Format	Description
*** ItemOpeningBalanceID	Integer	10xN	Unique identifier.
*** <a href="#">ItemID</a>	Integer	10xN	ID of the Item.
FinancialYear	Integer	4xN	The applicable fiscal year.
Units	Double	10.3xN	The item’s quantity on hand at the beginning of the fiscal year.
Dollars	Double	13.2xN	The item’s current value at the beginning of the fiscal year.

Foreign Keys	Table sourced
<a href="#">ItemID</a>	<a href="#">Items</a>

---

# ItemSalesHistory

## Overview

The ItemSalesHistory table displays total monthly unit sales, dollar sales and cost of sales for items. Item sales history is stored and thus reportable for the current fiscal year, next fiscal year and the previous five fiscal years.

## Record Field Information

Field Name	Type	Format	Description
ItemSalesHistoryID	Integer	10xN	Unique Identifier.
*** <a href="#">ItemID</a>	Integer	10xN	ItemID of the item record that owns this sale activity.
FinancialYear	Integer	4xN	Fiscal year in that the sales occurred.
Period	Integer	2xN	The period of the fiscal year in that the sales occurred.
UnitsSold	Double	10.2xN	The number of units sold during the period.
SaleAmount	Double	13.2xN	The dollar value of sales that occurred during the period.
CostOfSalesAmount	Double	13.2xN	The dollar cost of sales value of inventoried goods sold during the reporting period.

---

Foreign Keys	Table sourced
<a href="#">ItemID</a>	<a href="#">Items</a>

---

---

# ItemPurchasesHistory

## Overview

The ItemPurchasesHistory table displays total monthly unit purchases and dollar purchases for items. Item purchase history is stored and thus reportable for the current fiscal year, next fiscal year and the previous five fiscal years.

## Record Field Information

Field Name	Type	Format	Description
ItemPurchasesHistoryID	Integer	10xN	Unique Identifier.
*** ItemID	Integer	10xN	ItemID of item record that owns this purchase activity.
FinancialYear	Integer	4xN	Fiscal year in that the purchases occurred.
Period	Integer	2xN	The period of the fiscal year in that the purchases occurred.
UnitsBought	Double	10.2xN	The number of units bought during the period.
PurchaseAmount	Double	13.2xN	The dollar value of purchases that occurred during the period.

Foreign Keys	Table sourced
ItemID	Items

---

---

# BuiltItems

## Record Field Information

Field Name	Type	Format	Description
*** BuiltItemID	Integer	10xN	Unique Identifier.
*** ItemID	Integer	10xN	The ItemID of the inventoried item that is being built.
QuantityBuilt	Double	11.3xN	The minimum quantity that can be built of this item. Additional quantities can be built provided they are in multiples of the QuantityBuilt.

---

Foreign Keys	Table sourced
ItemID	Items

---

# BuildComponents

## Overview

The BuildComponents table can be linked with the BuiltItems table via the BuiltItemID foreign key within the BuildComponents table.

## Record Field Information

Field Name	Type	Format	Description
*** BuildComponentID	Integer	10xN	Unique Identifier.
*** BuiltItemID	Integer	10xN	The BuiltItemID of the built item to that this item is a component.
SequenceNumber	Integer	10xN	The sequence of the component within the bill of materials.
*** ComponentID	Integer	10xN	The ItemID of the record containing item details about this bill of material.
QuantityNeeded	Double	11.3xN	The quantity of this component used in making the specified QuantityBuilt of the BuiltItem.

Foreign Keys	Table sourced
BuiltItemID	BuiltItems
ComponentID	Items

# NegativeInventory

## Overview

The NegativeInventory table provides a link between the SaleLines record that resulted in an item obtaining a negative on-hand quantity and ItemPurchaseLines, InventoryAdjustmentLines and InventoryTransferLines records that utilized the negative on-hand quantity.

The link between the negative on-hand generating SaleLine record and those records that utilize the negative on-hand quantity is used to calculate differences between the UnitCost value assigned to the originating SaleLine record and the record that utilizes the negative on-hand quantity.

## Record Field Information

Field Name	Type	Format	Description
*** NegativeInventoryID	Integer	10xN	Unique identifier.
<a href="#">SaleLineID</a>	Integer	10xN	The SaleLineID (SaleLines) of the sale invoice line for this allocation. Will also have a corresponding entry within the ItemSaleLines, or ProfessionalSaleLines, or TimeBillingSaleLines, or MiscellaneousSaleLines tables.
Quantity	Double	8.3xN	The Quantity of the item not yet offset, or the quantity being used.
IsCreditOffset	Text	1xA	Indicates if the negative inventory record has been offset by a credit note: N = No, Y = Yes.
UnitCost	Double	13.4xN	The last average cost value applied.
ActualCost	Double	13.4xN	The current average cost value.
BaseCost	Double	13.4xN	The average cost value applied at the time that the negative inventory record was created.
LineCost	Double	13.4xN	The cost used on the purchase order.
<a href="#">ItemID</a>	Integer	10xN	The ItemID (Items) of the record containing item information.
<a href="#">LocationID</a>	Integer	10xN	LocationID (Locations) of the record containing full details of the location assigned to the SaleLineID record.
^^^ <a href="#">TransactionID</a>	Integer	10xN	The SaleLineID (SaleLines) or InventoryAdjustmentLineID (InventoryAdjustmentLines) or InventoryTransferLineID (InventoryTransferLines) of the line of the transaction that generated the record.
SaleLinesPurged	Text	1xAN	Indicates whether the SaleLineID record has been purged: N = No, Y = Yes.

Field Name	Type	Format	Description
TransactionIsPurged	Text	1xAN	Indicates whether the TransactionID record has been purged: N = No, Y = Yes.
JournalTypeID	Text	3xAN	The JournalTypeID (JournalTypes) of the transaction that caused the item on hand to go into negative:  SI = Sales Invoice PO = Purchase Order IA= Inventory Adjustment IT = Inventory Transfer

Foreign Keys	Table sourced
SaleLineID	SaleLines
ItemID	Items
LocationID	Locations
TransactionID	SaleLines InventoryAdjustmentLines InventoryTransfers
JournalTypeID	JournalTypes



# Activities

## Overview

The Activities table contains one record for each activity. The Activities table contains all information displayed within the Activity Information window. Activities can be sold but cannot be purchased.

## Record Field Information

Field Name	Type	Format	Description
*** ActivityID	Integer	10xN	Unique Identifier.
IsInactive	Text	1xAN	Y/N flag indicating if this activity is inactive.
*** ActivityName	Text	30xAN	The Activity name.
*** ActivityNumber	Text	30xAN	The Activity ID
^^^ IncomeAccountID	Integer	10xN	The AccountID (Accounts) of the record containing the Income Account.
IsHourly	Text	1xAN	Y/N flag indicating if the Activity Type is hourly.
IsChargeable	Text	1xAN	Y/N flag indicating if the Activity Status is chargeable.
BillingRateUsedID	Text	1xAN	(BillingRateUsed) Indicates whether to use the employee, customer or activity billing rate. E = Employee C = Customer A = Activity
ActivityDescription	Text	1000xAN	Description of the item.
UseDescription	Text	1xAN	Use description text instead of activity name on sale invoices. N = No, Y = Yes.
ActivityRate	Double	11.4xN	The Activity Rate
SellUnitMeasure	Text	5xAN	The unit of measure.
ActivityIsTaxedWhenSold	Text	1xAN	Not taxed = 1, Taxed = 2.
ChangeControl	Integer	10xAN	Number used to control change within the record. Value is incremented whenever the record is updated.

Foreign Keys	Table sourced
IncomeAccountID	Accounts
BillingRateUsedID	BillingRateUsed
CodeID	TaxCodes

# ActivitySalesHistory

## Overview

The ActivitySalesHistory table displays total monthly unit sales, dollar sales and estimated cost of sales for activities. Activity sales history is stored and thus reportable for the current fiscal year, next fiscal year and the previous five fiscal years.

## Record Field Information

Field Name	Type	Format	Description
ActivitySalesHistoryID	Integer	10xN	Unique Identifier.
*** <a href="#">ActivityID</a>	Integer	10xN	ActivityID (Activities) of Activity record that owns this sale activity.
FinancialYear	Integer	4xN	Fiscal year in that the sales occurred.
Period	Integer	2xN	The period of the fiscal year in that the sales occurred.
UnitsSold	Double	10.2xN	The number of units sold during the period.
SaleAmount	Double	13.2xN	The dollar value of sales that occurred during the period.
EstimatedCostOfSalesAmount	Double	13.2xN	The estimated dollar cost of sales value.

Foreign Keys	Table sourced
<a href="#">ActivityID</a>	<a href="#">Activities</a>

# ActivitySlips

## Overview

The ActivitySlips table contains one record for each activity slip created. The ActivitySlips table includes both chargeable and non-chargeable activity slips.

## Record Field Information

Field Name	Type	Format	Description
*** ActivitySlipID	Integer	10xN	Unique identifier
*** ActivityID	Integer	10xN	The ActivityID (Activities) of the record containing activity information for this activity slip.
*** EmployeeVendorID	Integer	10xN	The CardRecordID (Cards) or VendorID (Vendors) or EmployeeID (Employees) of the record containing vendor or employee information for this activity slip entry.
CardTypeID	Text	1xAN	CardTypeID (CardTypes) of the record containing the full card type definition.  V = Vendor E = Employee
*** CustomerID	Integer	10xN	The CardRecordID (Cards) or CustomerID (Customers) of the record containing customer information for this activity slip entry.
*** ActivitySlipNumber	Text	8xAN	The CardRecordID (Cards) or CustomerID (Customers) of the record containing customer information for this activity slip entry.
Date	Date	Formatted by the operating system	Date of Activity Slip Entry. To avoid SQL reserved word conflicts, use the ActivityDate field below.
*** ActivityDate	Date	Formatted by the operating system	Date of Activity Slip Entry. This field contains the same data as the Date field above.
Units	Double	11.2xN	The quantity of activity provided.
^^^ JobID	Integer	10xN	The JobID (Jobs) of the record containing job information for this activity slip.
Rate	Double	11.4xN	The Billing Rate
AlreadyBilledUnits	Double	11.2xN	The quantity of the activity already billed.
AlreadyBilledAmount	Double	11.4xN	The dollar value of the activity already billed.
AdjustmentUnits	Double	11.2xN	The quantity written off against this activity.
AdjustmentAmount	Double	11.4xN	The dollar value written off against this activity.
Notes	Text	1000xAN	Notes attached to the activity slip.
StartTime	Text	HH:MM	The time that the Start button was first depressed within this activity slip.

Field Name	Type	Format	Description
StopTime	Text	HH:MM	The time that the Stop button was last depressed within this activity slip.
ElapsedTime	Integer	5xN	Time that the job was in Start mode. Measured in seconds. ElapsedTime will not always equal the difference between the StopTime and the StartTime. ElapsedTime equals the total time the activity was in Start mode.
<a href="#">SlipStatusID</a>	Text	1xAN	StatusID (Status) of the record containing the full activity slip status definition O = Open N = Non-chargeable C = Closed
<a href="#">PayrollStatusID</a>	Text	1xA	StatusID (Status) of the record containing the full payroll processing status of the activity slip. Only activity slips with a non-zero value in the WagesID field can have a PayrollStatusID other than U.
<a href="#">IncludeInPayroll</a>	Text	1xA	Y/N flag indicating if the activity slip can be included in payroll.
<a href="#">^^^ WagesID</a>	Integer	10xN	The WageID (Wages) containing full details of the wage category assigned to the activity slip. The field can only have a non-zero value when IncludeInPayroll is Y.
<a href="#">^^^ JournalRecordID</a>	Integer	10xN	The JournalRecordID (JournalRecords) or the WritepaycheckID/WritepaycheckLinesID of the record upon which this activity slip was paid. Multiple activity slips can have the same JournalRecordID. The JournalRecordID can only contain a non-zero value when PayrollStatusID is P.
*** SetID	Integer	10xN	Links activity slip entries with like attributes together allowing rows to be generated within the Enter Timesheet window.

Foreign Keys	Table sourced	Notes
<a href="#">ActivityID</a>	<a href="#">Activities</a>	
<a href="#">EmployeeVendorID</a>	<a href="#">Cards</a> <a href="#">Vendors</a> <a href="#">Employees</a>	Vendor cards are contained in both the Vendors and the Cards tables. Employee cards are contained in both the employees and Cards tables.
<a href="#">CardTypeID</a>	<a href="#">CardTypes</a>	
<a href="#">CustomerID</a>	<a href="#">Cards</a> <a href="#">Leads</a>	Card is contained in both the Customers and the Cards tables.
<a href="#">JobID</a>	<a href="#">Jobs</a>	
<a href="#">SlipStatusID</a>	<a href="#">Status</a>	
<a href="#">PayrollStatusID</a>	<a href="#">Status</a>	
<a href="#">WagesID</a>	<a href="#">Wages</a>	
<a href="#">JournalRecordID</a>	<a href="#">JournalRecords</a>	

---

# ActivitySlipInvoiced

## Overview

Activity slips generated within the data file can be invoiced over one or more time billing sale invoices. The ActivitySlipInvoiced table provides a link between the ActivitySlips table and the SaleInvoices table in that the user can see that sale invoice the activity slip was billed upon.

## Record Field Information

Field Name	Type	Format	Description
*** ActivitySlipInvoicedID	Integer	10xN	Unique Identifier.
*** <a href="#">ActivitySlipID</a>	Integer	10xN	The ActivitySlipID (ActivitySlips) of the activity slip that was invoiced in part or in whole in this transaction.
*** <a href="#">SaleID</a>	Integer	10xN	The SaleID (Sales) of the time billing sale invoice that was used to invoice part of, or all of, the activity slip.
InvoicedUnits	Double	11.2xN	The quantity of the activity slip invoiced.
InvoicedDollars	Double	11.2xN	The dollar value of the activity invoiced.

Foreign Keys	Table sourced
<a href="#">ActivitySlipID</a>	<a href="#">ActivitySlips</a>
<a href="#">SaleID</a>	<a href="#">Sales</a>

---

# CustomLists

## Record Field Information

Field Name	Type	Format	Description
*** CustomListID	Integer	10xN	Unique Identifier.
*** CustomListText	Text	30xAN	Custom List text
CustomListNumber	Integer	1xN	The number of the custom list to which this record belongs.
CustomListName	Text	30xAN	The name of the custom list applicable to the custom list text.
ChangeControl	Text	5xAN	Number used to control change within the record. Value is incremented whenever the record is updated.
CustomListType	Text	10xAN	The type of custom list to which this record belongs.

The CustomList table contains no foreign keys

# Payroll Information Tables

## Wages

### Overview

The Wages table contains information about Wage categories used in Write PayCheck transactions. Information in the Wages table is displayed in the Wages Information window.

### Record Field Information

Field Name	Type	Format	Description
*** WageID	Integer	10xN	Unique identifier.
WagesName	Text	31xAN	Name of the wage category.
IsDummy	Text	1xA	Indicates whether the wage category is an aggregate account used for making deduction, expense and accrual calculations. Such accounts include Gross Wages, Federal Wages, Gross Hours and Federal Hours.
IsHourly	Text	1xA	Indicates whether the wage category is a salary type or an hourly type. If the value is "Y," the type is Hourly; if the value is "N," the type is Salary.
UseFixedRate	Text	3xA	Indicates whether the pay rate is a multiple of the regular rate or a fixed hourly rate. If the value is "Y", the pay rate is a multiple of the regular rate; if the value is "N", the pay rate is a fixed hourly rate.
RegularRateMultiplier	Double	3.4xN	The pay rate multiplier for calculating the paycheck extension based upon the number of hours applied. Used only when UseFixedRate=N.
FixedHourlyRate	Double	13.4xN	The fixed hourly rate. Used only when UseFixedRate=Y.
^^^ <a href="#">OverrideAccountID</a>	Integer	10xN	The account ID of the record to use as the expense account for this wages category.
ExcludeFromNetPay	Text	1xA	Y/N flag indicating if wage category is excluded from net pay
<a href="#">NonCashTypeID</a>	Text	3xA	NonCashTypeID (NonCashTypes) of the record containing the full definition of the non-cash wage type.
LinkEntitlement	Integer	10xN	The number of accrual categories that are linked to this wage category.
ReduceBaseDetails	Text	1xA	Y or N. If Y, the "Base Hourly" or "Base Salary" amounts on the employee's pay will automatically be reduced by the hours or value recorded against this category. If N, the "Base Hourly" or "Base Salary" amounts on the employee's pay will not be reduced by the hours or value recorded against this category.

Foreign Keys	Table sourced
<a href="#">OverrideAccountID</a>	<a href="#">Accounts</a>
<a href="#">NonCashTypeID</a>	<a href="#">NonCashTypes</a>



---

# Deductions

## Overview

The Deductions table contains information regarding Deduction categories used in Write Paycheck transactions. Information in the Deduction table is displayed in the Deduction Information window.

## Record Field Information

Field Name	Type	Format	Description
*** DeductionID	Integer	10xN	Unique identifier.
DeductionName	Text	31xAN	Name of the deduction category.
*** PayableAccountID	Integer	10xN	The account ID of the record to use as the linked payable account for this deduction category.
DeductionBasisID	Text	1xA	The basis type ID of the record containing the full definition of the type of deduction. Possible values include U = User-entered, P = Percentage D = Fixed Dollar
DeductionPercent	Double	3.5xN	The percentage to deduct. This field is valid only when the DeductionBasisID value is P.
DeductionPercentBasisID	Integer	10xN	The wage ID of the wages category chosen in the Percent Of popup list. This field is valid only when the DeductionBasisID value is P.
DeductionAmount	Double	13.5xN	The dollar amount to deduct. This field is valid only when the DeductionBasisID value is D.
DeductionAmountFrequencyID	Text	1xA	The frequency ID of the record containing the full definition of the frequency chosen in the Dollars Per popup list. This field is valid only when the DeductionBasisID value is D.
LimitBasisID	Text	1xA	The basis type ID of the record containing the full definition of the deduction limit. Possible values include N = No Limit P = Percentage D = Fixed Dollar
LimitPercent	Double	3.5xN	The percent limit. This field is valid only when the LimitBasisID value is P.
LimitPercentBasisID	Integer	10xN	The wage ID of the wages category chosen in the Percent Of popup list. This field is valid only when the LimitBasisID value is P.
LimitAmount	Double	13.5xN	The dollar limit. This field is valid only when the LimitBasisID value is D.
LimitAmountFrequencyID	Text	1xA	The frequency ID of the record containing the full definition of the frequency chosen in the Dollars Per popup list. This field is valid only when the LimitBasisID value is D.

Foreign Keys	Table sourced
<a href="#">PayableAccountID</a>	<a href="#">Accounts</a>
<a href="#">DeductionBasisID</a>	<a href="#">BasisTypes</a>
<a href="#">DeductionPercentBaselD</a>	<a href="#">Wages</a>
<a href="#">DeductionAmountFrequencyID</a>	<a href="#">Frequencies</a>
<a href="#">LimitBasisID</a>	<a href="#">BasisTypes</a>
<a href="#">LimitPercentBasisID</a>	<a href="#">Wages</a>
<a href="#">LimitAmountFrequencyID</a>	<a href="#">Frequencies</a>

# EmployerExpenses

## Overview

The EmployerExpenses table contains information regarding Employer Expense categories used in Write Check transactions. Information in the EmployerExpenses table is displayed in the Employer Expense Information window.

## Record Field Information

Field Name	Type	Format	Description
*** EmployerExpenseID	Integer	10xN	Unique identifier.
EmployerExpenseName	Text	31xAN	Name of the employer expense category.
*** ExpenseAccountID	Integer	10xN	The account ID of the record to use as the expense account for this employer expense category.
*** PayableAccountID	Integer	10xN	The account ID of the record to use as the linked payable account for this employer expense category.
EmployerExpenseTypeID	Text	4xA	The employer expense type ID of the record containing the full definition of the type of expense. Possible values include: FICA = Federal Income Tax FUTA = Federal Unemployment Tax SUI = State Unemployment Insurance SDI = State Disability Insurance O = Other
ExpenseBasisID	Text	1xA	The basis type ID of the record containing the full definition of the expense basis. Possible values include P (percent) and D (dollar).
ExpensePercent	Double	3.5xN	The Expense Basis Percentage, FICA Rate, FUTA Rate, SUI Rate or SDI Rate. This field is valid only if the ExpenseBasisID value is P.
ExpensePercentBaseID	Integer	10xN	The wage ID or deduction ID of the category used in the percentage calculation. This field is valid only if the ExpenseBasisID value is P.
ExpensePercentBaseTypeID	Text	1xA	CategoryTypesID (PayrollCategoryTypes) of the ExpensePercentBase Wage or Deduction payroll category. W = Wage D = Deduction
ExpenseAmount	Double	13.5xN	The dollar amount used in the employer expense. This field is valid only if the ExpenseBasisID value is D.
ExpenseAmountFrequencyID	Text	1xA	The frequency ID of the record containing the full definition of the frequency chosen in the Dollars Per popup list. Possible values include: P = Pay Period M = Monthly Y = Yearly

Field Name	Type	Format	Description
<a href="#">LimitBasisID</a>	Text	1xA	The basis type ID of the record containing the full definition of the expense limit. Possible values include: N = No Limit P = Percentage D = Fixed Dollar
LimitPercent	Double	3.5xN	The percentage limit of the expense. This field is valid only if the LimitBasisID value is P.
<a href="#">LimitPercentBaseID</a>	Integer	10xN	The wage ID or deduction ID of the category chosen in the Percent Of popup list. This field is valid only if the LimitBasisID value is P.
<a href="#">LimitPercentBaseTypeID</a>	Text	1xA	CategoryTypesID (PayrollCategoryTypes) of the LimitPercentBase Wage or Deduction payroll category. W = Wage D = Deduction
LimitAmount	Double	13.5xN	The dollar limit of the expense. This field is valid only if the LimitBasisID value is D.
<a href="#">LimitAmountFrequencyID</a>	Text	1xA	The frequency ID of the record containing the full definition of the frequency chosen in the Dollars Per popup list. Possible values include P = Pay Period M = Monthly Y = Yearly  This field is valid only if the LimitBasisID value is D.
FederalIdentification	Text	19xAN	The Federal ID of FICA and FITA employer expense records.
<a href="#">StateCodeID</a>	Integer	10xN	The StateCodeID (StateCodes) of the record containing information about the State Code.
StateTaxIdentification	Text	19xAN	The State Tax ID of SUI and SDI employer expense records.
StateUnemploymentTaxID	Text	19xAN	The State Unemployment Tax ID of SUI employer expense records
WageLimit	Double	13.2xN	The minimum wage limit per month.
PrintOnPaycheckStub	Text	1xA	Indicates whether the employer expense is printed on the paycheck stub.

Foreign Keys	Table sourced
<a href="#">ExpenseAccountID</a>	<a href="#">Accounts</a>
<a href="#">PayableAccountID</a>	<a href="#">Accounts</a>
<a href="#">EmployerExpenseTypeID</a>	<a href="#">EmployerExpenseTypes</a>
<a href="#">ExpenseBasisID</a>	<a href="#">BasisTypes</a>
<a href="#">ExpensePercentBaseID</a>	<a href="#">Wages</a> <a href="#">Deductions</a>
<a href="#">ExpensePercentBaseTypeID</a>	<a href="#">PayrollCategoryTypes</a>
<a href="#">ExpenseAmountFrequencyID</a>	<a href="#">Frequencies</a>
<a href="#">LimitBasisID</a>	<a href="#">BasisTypes</a>

Foreign Keys	Table sourced
LimitPercentBaseID	Wages Deductions
LimitPercentBaseTypeID	PayrollCategoryTypes
LimitAmountFrequencyID	Frequencies
StateCodeID	StateCodes

# Accruals

## Overview

The Accruals table contains information regarding Accruals categories used in Write PayCheck transactions. Information in the Accruals table is displayed in the Accruals Information window.

## Record Field Information

Field Name	Type	Format	Description
*** AccrualID	Integer	10xN	Unique identifier.
AccrualName	Text	31xAN	Name of the accrual category.
<a href="#">AccrualBasisID</a>	Text	1xA	Basis type ID of the record containing the full definition of the type of Accrual. Possible values include: U = User Entered P = Percent H = Fixed Hour
AccrualPercent	Double	3.5xN	The percentage used for the type of accrual. This field is valid when AccrualBasisID is P.
<a href="#">AccrualPercentBaseID</a>	Integer	10xN	The wage ID of the wages category chosen in the Percent Of popup list. This field is valid only when the AccrualBasisID value is P.
AccrualHours	Double	13.5xN	The hours used for the type of accrual. This field is valid when AccrualBasisID is H.
<a href="#">AccrualHoursFrequencyID</a>	Text	1xA	The frequency ID of the record containing the full definition of the frequency chosen in the Hours Per popup list. This field is valid only when the AccrualBasisID value is H. Possible values include: P = Pay Period M = Monthly Y = Yearly
PrintOnPaycheckStub	Text	1xA	Indicates whether the accrual is printed upon the paycheck stub.
CarryOver	Text	1xA	Indicates whether remaining accrual are carried over to the next payroll year.

Foreign Keys	Table sourced
<a href="#">AccrualBasisID</a>	<a href="#">BasisTypes</a>
<a href="#">AccrualPercentBaseID</a>	<a href="#">Wages</a>
<a href="#">AccrualHoursFrequencyID</a>	<a href="#">Frequencies</a>

---

# PayrollTaxes

## Overview

The PayrollTaxes table contains information regarding payroll tax categories used in Write PayCheck transactions. Information in the PayrollTaxes table is displayed in the Tax Table Information window and the Taxes tab of the Payroll Category List window.

## Record Field Information

Field Name	Type	Format	Description
*** PayrollTaxID	Integer	10xN	Unique identifier.
PayrollTaxName	Text	32xAN	Name of the tax category.
*** PayableAccountID	Integer	10xN	The account ID of the record to use as the linked payable account for this tax category.
JurisdictionID	Text		The JurisdictionID (Jurisdictions) of the record containing the full definition of the taxing jurisdiction.  F = Federal S = State L = Local

Foreign Keys	Table sourced
PayableAccountID	Accounts
JurisdictionID	Jurisdictions

# LinkedEmployees

The LinkedEmployees table displays a listing of all employees that are linked to the parent payroll category. The LinkedEmployees table reflects those employees selected within the Linked Employees window within of the parent payroll category record.

## Record Field Information

Field Name	Type	Format	Description
LinkedEmployeesID	Integer	10xN	Unique identifier assigned by ODBC.
PayrollCategoryID	Integer	10xN	The ID of the record containing full details of the parent payroll category.
PayrollCategoryTypeID	Text	1xA	PayrollCategoryTypeID (PayrollCategoryTypes) of the record containing the full payroll category definition. W = Wage D = Deduction T = Tax X = Employer Expense  A = Accrual
CardRecordID	Integer	10xN	The parent employee card found within the Cards or Employees table.

Foreign Keys	Table sourced
PayrollCategoryID	Wages Accruals Deductions EmployerExpenses PayrollTaxes
PayrollCategoryTypeID	PayrollCategoryTypes
CardRecordID	Cards Employees



# LinkedPayrollCategories

The LinkedPayrollCategories table displays a listing of all payroll categories that are linked to an employee card. The table reflects those payroll categories selected within the payroll details tab within of the parent employee card record.

## Record Field Information

Field Name	Type	Format	Description
LinkedPayrollCategoryID	Integer	10xN	Unique identifier assigned by ODBC.
CardRecordID	Integer	10xN	The parent employee card found within the Cards or Employees table.
PayrollCategoryID	Integer	10xN	The WageID (Wages), or AccrualID (Accruals), or DeductionID (Deductions), or EmployerExpenseID (EmployerExpenses), or PayrollTaxID (PayrollTaxes) linked to the Employee card.
PayrollCategoryTypeID	Text	1xA	PayrollCategoryTypeID (PayrollCategoryTypes) of the record containing the full payroll category definition. W = Wage D = Deduction T = Tax X = Employer Expense A = Accrual

Foreign Keys	Table sourced
CardRecordID	Cards Employees
PayrollCategoryID	Wages Accruals Deductions EmployerExpenses PayrollTaxes
PayrollCategoryTypeID	PayrollCategoryTypes

# WageHourHistory

## Overview

Payroll history for employees is maintained in seven separate ODBC tables: WageHourHistory, WageDollarHistory, DeductionHistory, AccrualHistory, EmployerExpenseHistory, PayrollTaxHistory and AccrualCarryOver. The WageHourHistory table stores information about the amount of hours worked by an employee. A separate record exists for each of the 12 periods in the payroll year.

## Record Field Information

Field Name	Type	Format	Description
WageHourHistoryID	Integer	12xN	Unique identifier. This value is to be assigned by ODBC. For ODBC purposes, wage history will be presented on a record-by-record basis. ODBC is required to generate a unique identifier for each record created in the WageHourHistory table.
*** WageID	Integer	10xN	The wage ID of the wage category associated with this history.
*** CardRecordID	Integer	10xN	The card record ID or employee ID of the employee associated with this history.
Period	Integer	4xN	The period of the payroll year in which the activity occurred. Possible values include numbers 1 through 12.
PayrollYear	Integer	4xN	Payroll year in which the activity occurred. (Payroll history is stored only for the current payroll year.)
Hours	Double	12.3xN	Hours of activity that occurred during the period of the payroll year. A positive value in this field indicates that hours have been added to a paycheck. A negative value indicates that hours have been deducted from a paycheck.

Foreign Keys	Table sourced
WageID	Wages
CardRecordID	Cards Employees

---

# WageDollarHistory

## Overview

Payroll history for employees is maintained in seven separate ODBC tables: WageHourHistory, WageDollarHistory, DeductionHistory, AccrualHistory, EmployerExpenseHistory, PayrollTaxHistory and AccrualCarryOver. The WageDollarHistory table stores information about an employee's historical wage amounts. A separate record exists for each of the 12 periods in the payroll year.

## Record Field Information

Field Name	Type	Format	Definition and values
WageDollarHistoryID	Integer	12xN	Unique identifier. This value is to be assigned by ODBC. For ODBC purposes, wage history will be presented on a record-by-record basis. ODBC is required to generate a unique identifier for each record created in the WageDollarHistory table.
*** WageID	Integer	10xN	The wage ID associated with this history.
*** CardRecordID	Integer	10xN	The card record ID or employee ID of the employee associated with this history.
Period	Integer	4xN	The period of the payroll year in which the activity occurred. Possible values include numbers 1 through 12.
PayrollYear	Integer	4xN	Payroll year in which the activity occurred. (Payroll history is stored only for the current payroll year.)
Dollars	Double	12.2xN	Dollar amount of activity which occurred during the specific payroll period. A positive value represents an addition to a paycheck. A negative value represents a withholding from a paycheck.

Foreign Keys	Table sourced
WageID	Wages
CardRecordID	Cards Employees

# DeductionHistory

## Overview

Payroll history for employees is maintained in seven separate ODBC tables: WageHourHistory, WageDollarHistory, DeductionHistory, AccrualHistory, EmployerExpenseHistory, PayrollTaxHistory and AccrualCarryOver. The DeductionHistory table stores information about an employee’s historical deductions. A separate record exists for each of the 12 periods in the payroll year.

## Record Field Information

Field Name	Type	Format	Description
DeductionHistoryID	Integer	12xN	Unique identifier. This value is to be assigned by ODBC. For ODBC purposes, deduction history will be presented on a record-by-record basis. ODBC is required to generate a unique identifier for each record created in the DeductionHistory table.
*** DeductionID	Integer	10xN	The deduction ID of the deduction category associated with this history.
*** CardRecordID	Integer	10xN	The card record ID or employee ID of the employee associated with this history.
Period	Integer	4xN	The period of the payroll year in which the activity occurred. Possible values include numbers 1 through 12.
PayrollYear	Integer	4xN	Payroll year the activity occurred. (Payroll history is stored only for the current payroll year.)
Dollars	Double	12.2xN	Value of activity which occurred during the specific payroll period. A positive value in this field indicates that an amount has been withheld from a paycheck. A negative value indicates that an amount has been added to a paycheck.

Foreign Keys	Table sourced
DeductionID	Deductions
CardRecordID	Cards Employees

# EmployerExpenseHistory

## Overview

Payroll history for employees is maintained in seven separate ODBC tables: WageHourHistory, WageDollarHistory, DeductionHistory, AccrualHistory, EmployerExpenseHistory, PayrollTaxHistory and AccrualCarryOver. The EmployerExpenseHistory table stores information about the historical employer expenses associated with employees. A separate record exists for each of the 12 periods in the payroll year.

## Record Field Information

Field Name	Type	Format	Description
EmployerExpenseHistoryID	Integer	12xN	Unique identifier. This value is to be assigned by ODBC. For ODBC purposes, employer expense history will be presented on a record-by-record basis. ODBC is required to generate a unique identifier for each record created in the EmployerExpenseHistory table.
*** EmployerExpenseID	Integer	10xN	The employer expense ID of the employer expense category associated with this history.
*** CardRecordID	Integer	10xN	The card record ID or employee ID of the employee associated with this history.
Period	Integer	4xN	The period of the payroll year in which the activity occurred. Possible values include numbers 1 through 12.
PayrollYear	Integer	4xN	Payroll year in which the activity occurred. (Payroll history is stored only for the current payroll year.)
Dollars	Double	12.2xN	Value of activity which occurred during the specific payroll period. A positive value in this field indicates that an amount has been withheld from a paycheck. A negative value indicates that an amount has been added to a paycheck.

Foreign Keys	Table sourced
EmployerExpenseID	EmployerExpenses
CardRecordID	Cards Employees

# AccrualHistory

## Overview

Payroll history for employees is maintained in seven separate ODBC tables: WageHourHistory, WageDollarHistory, DeductionHistory, AccrualHistory, EmployerExpenseHistory, PayrollTaxHistory and AccrualCarryOver. The AccrualHistory table stores information about an employee’s historical Accruals. A separate record exists for each of the 12 periods in the payroll year.

## Record Field Information

Field Name	Type	Format	Definition and values
AccrualHistoryID	Integer	12xN	Unique identifier. This value is to be assigned by ODBC. For ODBC purposes, accrual history will be presented on a record-by-record basis. ODBC is required to generate a unique identifier for each record created in the AccrualHistory table.
*** AccrualID	Integer	10xN	The Accrual ID of the accrual category associated with this history.
*** CardRecordID	Integer	10xN	The card record ID or employee ID of the employee associated with this history.
Period	Integer	4xN	The period of the payroll year in which the activity occurred. Possible values include numbers 1 through 12.
PayrollYear	Integer	4xN	Payroll year in which the activity occurred. (Payroll history is stored only for the current payroll year.)
Hours	Double	12.3xN	Hours accrued during the period of the payroll year. A positive value in this field indicates that accruals have been added to a paycheck. A negative value indicates that accruals have been deducted from a paycheck.

Foreign Keys	Table sourced
AccrualID	Accruals
CardRecordID	Cards Employees

---

# AccrualCarryOver

## Overview

Payroll history for employees is maintained in seven separate ODBC tables: WageHourHistory, WageDollarHistory, DeductionHistory, AccrualHistory, EmployerExpenseHistory, PayrollTaxHistory and AccrualCarryOver. The AccrualCarryOver table stores information about accrual balances carried over from previous payroll years.

## Record Field Information

Field Name	Type	Format	Description
*** AccrualCarryOverID	Integer	12xN	Unique identifier.
*** <a href="#">AccrualID</a>	Integer	10xN	The Accrual ID of the accrual category associated with these carryover hours.
*** <a href="#">CardRecordID</a>	Integer	10xN	The card record ID or employee ID of the employee associated with these carryover hours.
Hours	Double	12.3xN	Hours of accrual that were carried over.
PayrollYear	Integer	4xN	Payroll year in which the activity occurred. Carry-over history is stored only for the previous two payroll years.

Foreign Keys	Table sourced
<a href="#">AccrualID</a>	<a href="#">Accruals</a>
<a href="#">CardRecordID</a>	<a href="#">Cards</a> <a href="#">Employees</a>

# PayrollTaxHistory

## Overview

Payroll history for employees is maintained in seven separate ODBC tables: WageHourHistory, WageDollarHistory, DeductionHistory, AccrualHistory, EmployerExpenseHistory, PayrollTaxHistory and AccrualCarryOver. The PayrollTaxHistory table stores information about the payroll taxes associated with employees. A separate record exists for each of the 12 periods in the payroll year.

## Record Field Information

Field Name	Type	Format	Description
PayrollTaxHistoryID	Integer	12xN	Unique identifier. This value is to be assigned by ODBC. For ODBC purposes, payroll history will be presented on a record-by-record basis. ODBC is required to generate a unique identifier for each record created in the PayrollTaxHistory table.
*** PayrollTaxID	Integer	10xN	The payroll tax ID of the payroll tax category associated with this history.
*** CardRecordID	Integer	10xN	The card record ID or employee ID of the employee associated with this history.
Period	Integer	4xN	The period of the payroll year in which the activity occurred. Possible values include numbers 1 through 12.
PayrollYear	Integer	4xN	Payroll year in which the activity occurred.
Dollars	Double	12.2xN	Dollar amount of activity which occurred during the specific payroll period. A positive value in this field indicates that an amount has been withheld from a paycheck. A negative value indicates that an amount has been added to a paycheck.

Foreign Keys	Table sourced
PayrollTaxID	PayrollTaxes
CardRecordID	Cards Employees



# Timesheets

## Record Field Information

Field Name	Type	Format	Description
*** TimesheetID	Integer	10xN	Unique identifier.
*** TimesheetDate	Date	Formatted by the operating system.	Date of the timesheet entry.
*** EmployeeID	Integer	10xN	The CardRecordID (Cards) or EmployeeID (Employees) of the record containing employee information for this timesheet entry.
*** WagesID	Integer	10xN	The WageID (Wages) containing full details of the wage category assigned to the timesheet entry.
^^^ JobID	Integer	10xN	The JobID (Jobs) of the record containing job information for this timesheet entry.
*** CustomerID	Integer	10xN	The CardRecordID (Cards) or CustomerID (Customers) of the record containing customer information for this timesheet entry.
Notes	Text	255xAN	Notes attached to the timesheet entry.
Units	Double	11.2xN	The value assigned within the cell of the Enter Timesheet window.
PayrollStatusID	Text	1xA	StatusID (Status) of the record containing the full payroll processing status of the timesheet U = Unselected S = Selected R = Ready to pay P = Paid
^^^ JournalRecordID	Integer	10xN	The JournalRecordID (JournalRecords) or the WritePaycheckLines (WritePaycheckLines) of the record upon which this timesheet entry was paid
*** SetID	Integer	10xN	Links timesheet entries with like attributes together allowing rows to be generated within the Enter Timesheet window

Foreign Keys	Table sourced
EmployeeID	Cards Employees
WagesID	Wages
JobID	Jobs
CustomerID	Cards Leads
PayrollStatusID	Status

Foreign Keys	Table sourced
JournalRecordID	JournalRecords WritePaycheckLines
SetID	JournalSets

# BankingDetails

Banking details can be assigned to paycheck records at the transaction level if the Payment Method assigned to the paycheck is Electronic. The BankingDetails table provides details of banking information displayed within the Applied Payment Details window attached to an electronic paycheck.

The WritePaycheck record belonging to the BankingDetails record is identified via the WritePaycheckID field within the BankingDetails record. Likewise, the BankingDetails record belonging to the WritePaycheck record is identified via the BankingDetailsID field within the WritePaycheck table.

## Record Field Information

Field Name	Type	Format	Description
*** BankingDetailsID	Integer	10xN	Unique identifier (recordID)
*** <a href="#">CardRecordID</a>	Integer	10xN	The card attached to the banking details. Card can be found within the Cards or Employees table
<a href="#">JournalRecordID</a>	Integer	10xN	The JournalRecordID (JournalRecords) of the journal record to which the banking details record applies
<a href="#">WritePaycheckID</a>	Integer	10xN	The WritePaycheckID (WritePaycheck) of the paycheck to which the banking details record applies
BankAccountTypeID	Text	1xA	BankAccountTypeID (BankAcctTypes) of the record containing the full Bank Account type definition. C = (Check) S = (Savings)
ABARoutingNumber	Text	9xAN	ABA Routing Number
BankAccountNumber	Text	19xA	Bank Account Number
BankAccountName	Text	32xAN	Bank Account Name
CalculatedAmount	Double	13.2xN	The Calculated Amount

Foreign Keys	Table sourced
CardRecordID	<a href="#">Cards</a> <a href="#">Employees</a>
JournalRecordID	<a href="#">JournalRecords</a>
WritePaycheckID	<a href="#">WritePaycheck</a>

# RecurringPay

The RecurringPay table provides details of employee recurring pay records. RecurringPay records will not exist within the file if payroll has not been activated. Once payroll has been activated, every employee card will have at least one recurring pay record attached, regardless of whether the card is of a foreign currency, or is inactive.

## Record Field Information

Field Name	Type	Format	Description
*** RecurringPayID	Integer	10xN	Unique identifier (recordid)
*** SetID	Integer	10xN	Unique ID for each "set" of recurring pay entries.
LineNumber	Integer	10xN	The sequence of the entry within the recurring pay set.
*** CardRecordID	Integer	10xN	The card attached to the recurring pay record found within the Cards or Employees table
*** PayrollCategoryID	Integer	10xN	The WageID (Wages), or AccrualID (Accruals), or DeductionID (Deductions), or EmployerExpenseID (EmployerExpenses), or PayrollTaxID (PayrollTaxes) containing full details of the payroll category associated with this recurring pay record. To determine the table to which the link relates, the CategoryID must be read in conjunction with the PayrollCategoryTypeID value.
PayrollCategoryTypeID	Text	1xA	PayrollCategoryTypesID (PayrollCategoryTypes) of the record containing the full payroll category definition. W = Wage D = Deduction T = Tax X = Employer Expense A = Accrual
Hours	Double	7.3xN	Hours applied to the payroll category (units). Only hourly wage and accrual payroll categories are paid/accrued in hourly quantities. Positive hours are reported in the positive parenthesis and negative hours are reported in the negative parenthesis.
Amount	Double	13.2xN	Amount applied to the payroll category. Positive amounts are reported in the positive parenthesis and negative amounts are reported in the negative parenthesis. All amounts within the RecurringPay table are displayed in the local currency.
^^^ JobID	Integer	10xN	JobID (Jobs) of the default job record assigned to the recurring pay record. Jobs cannot be assigned to accrual payroll categories
LastPosted	Date	Formatted by the operating system	Transaction date assigned to the last recorded paycheck for this employee.
NextDue	Date	Formatted by the operating system.	The next date that a paycheck is due to be recorded for this employee

Foreign Keys	Table sourced
CardRecordID	<a href="#">Cards</a>
PayrollCategoryID	<a href="#">Wages</a> <a href="#">Accruals</a> <a href="#">Accruals</a> <a href="#">EmployerExpenses</a> <a href="#">PayrollTaxes</a>
PayrollCategoryTypeID	<a href="#">PayrollCategoryTypes</a>
JobID	<a href="#">Jobs</a>

# LeaveTaken

## Record Field Information

Field Name	Type	Format	Description
*** LeaveTakenID	Integer	10xN	Unique identifier. This value is to be assigned by ODBC.
<a href="#">JournalRecordID</a>	Integer	10xN	The JournalRecordID (JournalRecords) of the paycheck record to which this leave taken record applies.
<a href="#">CardRecordID</a>	Integer	10xN	The CardRecordID (Cards) or EmployeeID (Employees) of the employee associated with the leave taken.
<a href="#">AccrualID</a>	Integer	10xN	The AccrualID (Accruals) of the category associated with the leave taken.
Notes	Text	255xAN	Notes for the leave taken.
DateLeaveStarted	Date	Formatted by the operating system	Date Leave Started as specified in the "Leave Tracking Information" window.
DateLeaveFinished	Date	Formatted by the operating system	Date Leave Finished as specified in the "Leave Tracking Information" window.
HoursTaken	Double	4.4xN	Hours taken as specified in the "Leave Tracking Information" window.

Foreign Keys	Table sourced
<a href="#">JournalRecordID</a>	<a href="#">JournalRecords</a>
<a href="#">CardRecordID</a>	<a href="#">Cards</a> <a href="#">Employees</a>
<a href="#">AccrualID</a>	<a href="#">Accruals</a>

---

# LinkedWages

## Record Field Information

Field Name	Type	Format	Description
LinkedAccrualID	Integer	10xN	Unique identifier. This value is to be assigned by ODBC.
*** <a href="#">AccrualID</a>	Integer	10xN	The ID of the accrual category that is linked to the wage category.
<a href="#">WageID</a>	Integer	10xN	The ID of the Wage category that is linked to the accrual. This category must be an hourly category.

Foreign Keys	Table sourced
<a href="#">AccrualID</a>	<a href="#">Accruals</a>
<a href="#">WageID</a>	<a href="#">Wages</a>

# Definitions

## JournalTypes

### Record Field Information

Field Name	Type	Format	Description
JournalTypeID	Text	3xAN	Unique Identifier. Predefined from the following list: GJ, BD, MS, MR, SI, CP, CFC, CDC, CDP, PO,VP, VFC, VDC, VDP, CRC, SC, SD, DRD, IA, IT, WP, EP, TM, PL, N/A
Description	Text	23xA	Definition of the JournalType ID: GJ General Journals BD Bank Deposit MS Money Spent MR Money Received SI Sale Invoice CP Customer Payment CFC Customer Finance Charge CDC Customer Discount CDP Customer Deposit PO Purchase Order VP Vendor Payment VFC Vendor Finance Charge VDC Vendor Discount VDP Vendor Deposit CRC Credit Refund Check SC Settled Credit SD Settled Debit DRD Debit Refund Deposit IA Inventory Adjustment IT Inventory Transfer WP Write Paycheck EP Electronic Payment TM Transfer Money PL Pay Liabilities N/A Not Applicable

The JournalType table contains no foreign keys.



---

# TaxCodeTypes

## Overview

The JournalTypes table provides a full definition of the TaxCodeTypeID. The TaxCodeTypeID is used within the TaxCodes table in order to reduce memory usage, provide shorter string comparison and promote database normalization. By providing definitions as a separate table, the description of the Tax code type can be changed without affecting existing queries as the TaxCodeTypeID reported information stays the same in TaxCodes table.

The TaxCodeTypes table derives its information from a predefined list.

## Record Field Information

Field Name	Type	Format	Description
TaxCodeTypeID	Text	3xAN	Unique Identifier. Predefined from the following list; C, ID, ST,
Description	Text	22xA	

The TaxCodesTypes table contains no foreign keys.

---

# PriceLevels

## Overview

The PriceLevels table provides a full definition of the price levels. The PriceLevelID (or SalesTaxCalculationBasisID) is used within the Customers, ItemPrices, ItemSaleLines and Items tables in order of reducing memory usage, providing shorter string comparison and promoting database normalization.

By providing definitions as a separate table, the description of the price level can be changed without affecting existing queries as the PriceLevelID (or SalesTaxCalculationBasisID) reported information stays the same in the tables.

## Record Field Information

Field Name	Type	Format	Description
PriceLevelID	Text	3xAN	Unique Identifier. Predefined from the following list; BSP, PLA, PLB, PLC, PLD, PLE, PLF
Description	Text	30xAN	Base Selling Price; Price Level {A, B, C, D, E, F}
ImportPriceLevel	Text	1xAN	Import Definition

The PriceLevel table contains no foreign keys.

---

# Identifiers

## Overview

The Identifiers table provides the description attached to the identifier code. The IdentifierID is used within the Cards, Customers, Vendors, Employees and PersonalCards tables to reduce memory usage, providing shorter string comparison and promoting database normalization. By providing identifier descriptions within a separate table, descriptions can be changed without affecting existing queries as the IdentifierID reported within the Cards, Customers, Vendors, Employees or PersonalCards table will remain the same. The Identifiers table derives its information from information stored within the ALPHAFILEID filette. Contents of the list are presented in the table below:

## Record Field Information

Field Name	Type	Format	Description
IdentifierID	Text	3xAN	Each of the 26 letters in the alphabet can be used.
Description	Text	30xAN	Description attached to the identification code.
ChangeControl	Text	5xAN	Number used to control change within the record. Value is incremented whenever the record is updated.

The Identifiers table contains no foreign keys

---

# TermsOfPayment

## Overview

The TemsOfPayment table provides a full definition of the TermsOfPaymentID field. The TermsOfPaymentID field is found within the Terms table. Use of the TermsOfPaymentID within the Terms table reduces memory usage, provides shorter string comparison and promotes database normalization.

The TermsOfPayment table derives its information from a predefined list.

## Record Field Information

Field Name	Type	Format	Description
TermsOfPaymentID	Text	4xAN	Unique Identifier. Predefined from the following list: COD, PPD, GND, DOM, NDAE, DMAE
Description	Text	52xAN	Cash On Delivery Prepaid In a Given Number of Days On a Day of the Month In a Given Number of Days After the End of the Month On a Day of the Month After the End of the Month

The TermsOfPayment Table contains no foreign keys.

---

# CardTypes

## Overview

The CardTypes table provides a full definition of the CardTypeID field. The CardTypeID field is found within the Cards table. Use of the CardTypeID within the Cards table reduces memory usage, provides shorter string comparison and promotes database normalization.

## Record Field Information

Field Name	Type	Format	Description
CardTypeID	Text	1xAN	Unique Identifier. Predefined from the following list; C, V, E, P
Description	Text	8xAN	Customer; Vendor; Employee; Personal

The CardTypes table contains no foreign keys.

---

# AccountClassification

## Overview

The AccountClassification table provides a full definition of the AccountClassificationID field. The AccountClassificationID field is found within the Accounts table. Use of the AccountClassificationID within the Accounts table reduces memory usage, provides shorter string comparison and promotes database normalization. The AccountClassification table derives its information from a predefined list.

## Record Field Information

Field Name	Type	Format	Description
AccountClassificationID	Text	4xAN	Unique Identifier. Predefined from the following list; A, L, EQ, I, COS, EXP, OI, OEXP
Description	Text	13xAN	Asset; Liability; Equity; Income; Cost of Sales; Expense; Other Income; Other Expense

The AccountClassification table contains no Foreign Keys.

---

# AccountType

## Overview

The AccountType table provides a full definition of the AccountTypeID field. The AccountTypeID field is found within the Accounts table. Use of the AccountTypeID within the Accounts table reduces memory usage, provides shorter string comparison and promotes database normalization.

The AccountType table derives its information from a predefined list.

## Record Field Information

Field Name	Type	Format	Description
AccountTypeID	Text	1xAN	Unique Identifier. Predefined from the following list; S, B, H, D, N
Description	Text	14xAN	System; Bank; Header; Detail; Not Applicable

The AccountType table contains no foreign keys.

---

# InvoiceType

## Overview

The InvoiceType table provides a full definition of the InvoiceTypeID field. The InvoiceTypeID foreign key field found within the Sales table links to the InvoiceTypeID primary key within the InvoiceType table. The PurchaseTypeID foreign key field found within the Purchases table links to the InvoiceTypeID primary key within the InvoiceType table. Use of the InvoiceTypeID field within the Sales table and the PurchaseTypeID field within the Purchases table reduces memory usage, provides shorter string comparison and promotes database normalization.

## Record Field Information

Field Name	Type	Format	Description
InvoiceTypeID	Text	1xAN	Unique Identifier. Predefined from the following list; S, I, P, T, M, N.
Description	Text	13xAN	Service; Item; Professional; Time Billing; Miscellaneous; No Default.

The InvoiceType table contains no foreign keys.



# Status

## Overview

The Status table provides a full definition of the StatusID field.

- The InvoiceStatusID foreign key field found within the Sales table links to the StatusID primary key within the Status table.
- The PurchaseStatusID foreign key field found within the Purchases table links to the StatusID primary key within the Status table.
- The SlipStatusID foreign key field found within the ActivitySlips table links to the StatusID primary key within the Status table.

Use of the InvoiceStatusID field within the Sales table, the PurchaseStatusID field within the Purchases table and the SlipStatusID field within the ActivitySlips table reduces memory usage, provides shorter string comparison and promotes database normalization.

The Status table derives its information from a predefined list.

## Record Field Information

Field Name	Type	Format	Description
StatusID	Text	2xAN	Unique Identifier. Predefined from the following list: O C Q OR DR CR N U S R P CP
Description	Text	14xAN	O = Open C = Closed Q = Quote OR = Order DR = Debit CR = Credit N = Non-Chargeable U = Unselected S = Selected R = Ready to Pay P = Paid CP = Closed Pending

The Status table contains no foreign keys.

---

# BillingRateUsed

## Overview

The BillingRateUsed table provides a full definition of the BillingRateUsedID field. The BillingRateUsedID field is found within the Activities table. Use of the BillingRateUsedID within the Activities table reduces memory usage, provides shorter string comparison and promotes database normalization.

The BillingRateUsed table derives its information from a predefined list.

## Record Field Information

Field Name	Type	Format	Description
BillingRateUsedID	Text	2xAN	Unique Identifier. Predefined from the following list: E, C, A.
Description	Text	7xAN	E = Employee C = Customer A = Activity

The BillingRateUsed table contains no foreign keys.

---

# ReconciliationStatus

## Overview

The ReconciliationStatus table provides a full definition of the ReconciliationStatusID field. The ReconciliationStatusID field is found within the JournalRecords table.

Use of the ReconciliationStatusID within the JournalRecords table reduces memory usage, provides shorter string comparison and promotes database normalization.

The ReconciliationStatus table derives its information from a predefined list.

## Record Field Information

Field Name	Type	Format	Description
ReconciliationStatusID	Text	1xAN	Unique Identifier. Predefined from the following list; D, S, R
Description	Text	10xAN	Definition of the ReconciliationStatusID:  D = Deselected S = Selected R = Reconciled

The ReconciliationStatus table contains no foreign keys.

# Form1099

The Form1099 table provides a full definition of the 1099 reporting category. The Form1099ID is used within the Vendors table in order to reduce memory usage, provide shorter string comparison and promote database normalization.

By providing definitions as a separate table, the description of the 1099 can be changed without affecting existing queries as the Form1099ID reported information will stay the same in Vendors table.

The Form1099 table derives its information from a predefined list.

## Record Field Information

Field Name	Type	Format	Description
Form1099ID	Integer	2xN	Unique identifier. Predefined from the following list: 1,2,3,4,5,6,7,8,9,10,11,12
Description	Text	52xA	Definition of Form1099ID. Predefined value 1=Not reported 2= Rents 3= Royalties 4= Other Income 5= Fishing boat proceeds 6= Medical and health care payments 7= Nonemployee compensation 8= Substitute payments in lieu of dividends or interest 9= Crop insurance proceeds 11= Gross proceeds paid to an attorney 12=Excess Golden Parachute payments
Import1099	Integer	2xN	Import definition

---

# DepositStatus

## Overview

The DepositStatus table provides a full definition of the status of a number of deposit transactions. The DepositStatusID is used within the MoneyReceived and CustomerPayments tables to reduce memory usage, provide shorter string comparison and promote database normalization. By providing definitions as a separate table, the description of the deposit status can be changed without affecting existing queries as the DepositStatusID stays the same within the MoneyReceived and CustomerPayments tables.

The DepositStatus table derives its information from a predefined list.

## Record Field Information

Field Name	Type	Format	Description
DepositStatusID	Text	1xAN	Unique identifier. Possible values include D, S, T and U.
Description	Text	11xAN	Definition of DepositStatusID. Possible values include:  D = Direct S = Selected T = Transferred U = Unselected

The DepositStatus table contains no foreign keys.

---

# LimitTypes

The LimitTypes table provides a full definition of the exceed credit limit action combo-box selection within the Sales tab of the Preferences window. The LimitTypeID is used within the DataFileInformation table in order to reduce memory usage, provide shorter string comparison and promote database normalization.

By providing definitions as a separate table, the description of the LimitType can be changed without affecting existing queries as the LimitTypeID reported information will stay the same in the DataFileInformation table.

## Record Field Information

Field Name	Type	Format	Description
LimitTypeID	Text	1xAN	Unique identifier. Predefined from the following list: W, P
Description	Text	30xA	Definition of the LimitTypeID. Predefined value:  W=Warn and Continue. P=Prevent Unless Overridden

The LimitType Table contains no foreign keys.

---

# ResidenceCodes

The ResidenceCodes table provides a full definition of the ResidenceCodeID field. ResidenceCodeID is used within the Employees table in order to reduce memory usage, provide shorter string comparison and promote database normalization.

By providing definitions as a separate table, the description of the residence code can be changed without affecting existing queries as the ResidenceCodeID will stay the same within the Employees table.

## Record Field Information

Field Name	Type	Format	Description
*** ResidenceCodeID	Integer	10xN	Unique RecordID
*** Code	Text	4xA	Resident Code
Name	Text	32xA	Resident Code Name

---

## WorkCodes

The WorkCodes table provides a full definition of the WorkCodeID field. WorkCodeID is used within the Employees table in order to reduce memory usage, provide shorter string comparison and promote database normalization.

By providing definitions as a separate table, the description of the work code can be changed without affecting existing queries as the WorkCodeID will stay the same within the Employees table.

### Record Field Information

Field Name	Type	Format	Description
*** WorkCodeID	Integer	10xN	Unique RecordID
*** Code	Text	4xA	Work Code
Name	Text	32xA	Word Code Name



---

# StateCodes

The StateCodes table provides a full definition of the StateCodeID field. StateCodeID is used within the EmployerExpenses and PayrollInformation tables in order to reduce memory usage, provide shorter string comparison and promote database normalization.

By providing definitions as a separate table, the description of the state code can be changed without affecting existing queries as the StateCodeID will stay the same within linked tables.

## Record Field Information

Field Name	Type	Format	Description
*** StateCodeID	Integer	10xN	Unique RecordID
*** Code	Text	4xA	State Code
Name	Text	32xA	State Code Name

---

# PayBasis

## Overview

The PayBasis table provides a full definition of the PayBasisID field. PayBasisID is used within the Employees table to reduce memory usage, provide shorter string comparison and promote database normalization.

The PayBasis table derives its information from a predefined list.

## Record Field Information

Field Name	Type	Format	Description
PayBasisID	Text	1xA	Unique identifier. Possible values are H and S.
Description	Text	7xA	Definition of the PayBasisID: H=Hourly S=Salary

The PayBasis table contains no foreign keys.

---

# Jurisdictions

The Jurisdictions table provides a full definition of the JurisdictionID field. JurisdictionID is used within the PayrollTaxes table in order to reduce memory usage, provide shorter string comparison and promote database normalization.

By providing definitions as a separate table, the description of the jurisdictions can be changed without affecting existing queries.

## Record Field Information

Field Name	Type	Format	Description
JurisdictionID	Text	1xA	Unique identifier. Predefined from the following list: F,S,L
Description	Text	4xA	Definition of the JurisdictionID. Predefined value If JurisdictionID = F = Federal If JurisdictionID = S = State If JurisdictionID = L = Local

---

# NonCashTypes

The NonCashTypes table provides a full definition of the NonCashTypeID field. NonCashTypeID is used within the Wages table in order to reduce memory usage, provide shorter string comparison and promote database normalization.

By providing definitions as a separate table, the description of non cash types can be changed without affecting existing queries as the NonCashTypeID will stay the same within the Wages table.

The NonCashTypes table derives its information from a predefined list.

## Record Field Information

Field Name	Type	Format	Description
NonCashTypeID	Text	1xA	Unique identifier. Predefined from the following list: N/A,O,R,A
Description	Text	4xA	Definition of the NonCashTypeID. Predefined value: N/A = Not Applicable O = Other Non-cash Wages R = Reported Tips A = Allocated Tips

---

# Frequencies

## Overview

The Frequencies table provides a full definition of the FrequencyID field. FrequencyID is used within tables in order to reduce memory usage, provide shorter string comparison and promote database normalization.

The Frequencies table derives its information from a predefined list.

## Record Field Information

Field Name	Type	Format	Definition and values
FrequencyID	Text	1xA	Unique identifier.
Description	Text	19xA	Definition of the FrequencyID. Possible values include: W = Weekly B = Bi-Weekly M = Monthly P = Pay Period Q = Quarterly N = Not registered V = Never D = Daily T = Twice a month 3W = Every three weeks 4W = Every four weeks O = Every other month 4M = Every four months 6M = Every six months A = Annually

The Frequencies table contains no foreign keys.

---

# BasisTypes

## Overview

The BasisTypes table provides a full definition of the BasisTypeID field. BasisTypeID is used within tables in order to reduce memory usage, provide shorter string comparison and promote database normalization.

## Record Field Information

Field Name	Type	Format	Description
BasisTypeID	Text	1xA	Unique identifier. Possible values include U, P, F, N and H.
Description	Text	13xA	Definition of the BasisTypeID: U=User-Entered P=Percent F=Fixed Dollar N=No Limit H=Fixed Hours.

The BasisTypes table contains no foreign keys.

---

# PayrollCategoryTypes

## Overview

The PayrollCategoryTypes table provides a full definition of the PayrollCategoryTypeID field. PayrollCategoryTypeID is used within the WritePaychecks table to reduce memory usage, provide shorter string comparison and promote database normalization.

The PayrollCategoryTypes table derives its information from a predefined list.

## Record Field Information

Field Name	Type	Format	Definition and values
PayrollCategoryTypeID	Text	1xA	Unique identifier. W D T X A
Description	Text	17xA	Definition of the CategoryTypeID: W = Wage D = Deduction T = Tax X = Employer Expense A = Accrual

The PayrollCategoryTypes table contains no foreign keys.

---

# EmployerExpenseTypes

## Overview

The EmployerExpenseTypes table provides a full definition of the EmployerExpenseTypeID field. EmployerExpenseTypeID is used within the EmployerExpenses table in order to reduce memory usage, provide shorter string comparison and promote database normalization.

The EmployerExpenseTypes table derives its information from a predefined list.

## Record Field Information

Field Name	Type	Format	Description
EmployerExpenseTypeID	Text	1xA	Unique identifier.
Description	Text	65xA	Definition of the EmployerExpenseTypeID. FICA= Federal Income Tax FUTA= Federal Unemployment Tax SUI= State Unemployment Insurance SDI= State Disability Insurance O= Other

The EmployerExpenseTypes table contains no foreign keys.



---

# MaritalStatus

The MaritalStatus table provides a full definition of the MaritalStatusID field. FederalMaritalStatus is used within the Employees table in order to reduce memory usage, provide shorter string comparison and promote database normalization.

By providing definitions as a separate table, the description of marital status can be changed without affecting existing queries as the FederalMaritalStatus will stay the same within the Employees table.

## Record Field Information

Field Name	Type	Format	Description
MaritalStatusID	Text	1xA	Unique identifier. Predefined values include: M, S, O.
Description	Text	4xA	Definition of the MaritalStatusID: M = Married S = Single O = Other

The MaritalStatus table contains no foreign keys.

---

# Rounding

## Overview

The Rounding table provides a full definition of the RoundToID field.

## Record Field Information

Field Name	Type	Format	Description
RoundingID	Text	1xAN	Unique identifier. Predefined from the following list: U, D, N
Description	Text	255xAN	Definition of the RoundingID: U =Up to Next D =Down to Previous N = To Nearest

The Rounding table contains no foreign keys.

---

# BankAccountTypes

## Overview

The BankAccountTypes table provides a full definition of the Account Type field referenced in the Payment Details tab of the Card Information window.

## Record Field Information

Field Name	Type	Format	Description
BankAccountTypeID	Text	1xA	Unique identifier. Predefined from the following list: C,S
Description	Text		C = Checking account S = Savings account

The BankAccountTypes table contains no foreign keys.

# SubAccountTypes

## Overview

The SubAccountType table provides a full definition of the SubAccountTypeID field. SubAccountTypeID is used within tables to reduce memory usage, provide shorter string comparison and promote normalization. SubAccountTypeID is the equivalent of SubAccountTypeID within the Accounts table.

## Record field information

Field Name	Type	Format	Description
SubAccountTypeID	Text	3xAN	Unique identifier. Predefined from the following list: B, AR, OCA, FA, OA, CC, AP, OCL, LTL, OL, EQ, I, COS, EXP, OI, OE
Description	Text	23xA	Definition of the SubAccountTypeID. Predefined value. B = Bank AR = Accounts Receivable OCA = Other Current Asset FA = Fixed Asset OA = Other Asset CC = Credit Card AP = Accounts Payable OCL = Other Current Liability LTL = Long Term Liability OL = Other Liability EQ = Equity I = Income COS = Cost of Sales EXP = Expense OI = Other Income OE = Other Expense

The SubAccountTypes table contains no foreign keys.

---

# CashFlowClassifications

## Overview

The CashFlowClassifications table provides a full definition of the CashFlowClassificationsID field. CashFlowClassificationsID is used within tables to reduce memory usage, provide shorter string comparison and promote database normalization.

The CashFlowClassifications table derives its information from a predefined list.

## Record Field Information

Field Name	Type	Format	Description
CashFlowClassID	Text	3xAN	Unique identifier. Predefined from the following list:  N/A NI C O I F E
Description	Text	35xAN	Definition of the CashFlowClassificationID. Predefined value:  N/A = Not Applicable NI = Net Income C = Cash or Cash Equivalent O = Operating I = Investing F = Financing E = Exclude from Statement of Cash Flow

The CashFlowClassifications table contains no foreign keys.

# LineType

## Overview

The LineType table provides a full definition of the LineTypeID field. The LineTypeID is used within a number of tables to reduce memory usage, provide shorter string comparison and promote database normalization.

By providing definitions as a separate table, the description of the line type can be changed without affecting existing queries as the LineTypeID stays the same within all tables.

The LineType table derives its information from a predefined list.

## Record Field Information

Field Name	Type	Format	Description
LineTypeID	Text	1xAN	Unique identifier. Predefined from the following list:  D H S W
Description	Text	23xA	Definition of DepositStatusID. Predefined value.  D = Data H = Header S = Subtotal W = Without Item or Account

The LineType table contains no foreign keys.

---

# PaymentTypes

The PaymentTypes table provides a full definition of the Payment Type option within the Pay Employee window. The PaymentTypeID is used within the WritePaycheck table in order to reduce memory usage, provide shorter string comparison and promote database normalization.

By providing definitions as a separate table, the description of the PaymentType can be changed without affecting existing queries as the PaymentTypeID reported information will stay the same in the WritePaycheck table.

## Record Field Information

Field Name	Type	Format	Description
PaymentTypeID	Text	1xA	Unique identifier. Predefined from the following list: C, K, E.
Description	Text	30xA	Definition of the PaymentTypeID: C=Cash. K=Check. E=Electronic.

The PaymentTypes Table contains no foreign keys.

---

# InvoiceDelivery

The InvoiceDelivery table provides a full definition of the Invoice Delivery combo-box selection within an Employees card, the Invoice Delivery Status within the Sales window or the Bill Delivery Status within the Purchases window. The InvoiceDeliveryID is used within a number of tables in order to reduce memory usage, provide shorter string comparison and promote database normalization.

By providing definitions as a separate table, the description of the InvoiceDelivery can be changed without affecting existing queries as the InvoiceDeliveryID reported information will stay the same in the applicable tables.

## Record Field Information

Field Name	Type	Format	Description
InvoiceDeliveryID	Text	1xAN	Unique identifier. Predefined from the following list: P, E, B, A
Description	Text	30xA	Definition of the InvoiceDeliveryID. Predefined value:  P = To be Printed E = To be Emailed B = To be Printed and Emailed A = Already Printed or Sent

The InvoiceDelivery Table contains no foreign keys.



---

# AuditTypes

The AuditTypes table provides a full definition of the audit record type. The AuditTypeID is used within the AuditTrail table in order to reduce memory usage, provide shorter string comparison and promote database normalization.

By providing definitions as a separate table, the description of the AuditType can be changed without affecting existing queries as the AuditTypeID reported information will stay the same in the applicable tables.

## Record Field Information

Field Name	Type	Format	Description
AuditTypeID	Text	1xAN	Unique identifier. Predefined from the following list: T, X, A, S
Description	Text	35xAN	Definition of the AuditTypeID. Predefined value:  T= Transaction Audit Trail entry X = Tax Audit Trail entry A = Account Audit Trail entry S = System Setting Audit Trail entry

The AuditTypes Table contains no foreign keys.

# DayNames

## Record Field Information

Field Name	Type	Format	Description
DayNamesID	Text	3xA	Unique identifier. Predefined from the following list:  MON TUE WED THU FRI SAT SUN
Description	Text	23xA	Definition of DayNamesID. Predefined value.  MON = Monday TUE = Tuesday WED = Wednesday THU = Thursday FRI = Friday SAT = Saturday SUN = Sunday

The DayNames Table contains no foreign keys.

---

# OrderStatus

The OrderStatus table provides a full definition of the OrderStatusID field. The OrderStatusID foreign key field found within the Purchases table links to the OrderStatusID primary key within the OrderStatus table.

Use of the OrderStatusID field within the Purchases table reduces memory usage, provides shorter string comparison and promotes database normalization.

The OrderStatus table derives its information from a predefined list.

## Record Field Information

Field Name	Type	Format	Description
OrderStatusID	Text	2xAN	Unique identifier. Predefined from the following list:  T N S A B F CR RR
Description	Text	14xAN	Definition of OrderStatusID:  T = Not An Order N = No Items Received S = Some Items Received A = All Items Received B = Billed from Partially Received Order F= Billed from Fully Received Order CR= Receive Item Converted to a Bill RR= Reversal of Receive Item

The OrderStatus Table contains no foreign keys.

# Schedule

The Schedule table provides a full definition of the ScheduleID field. The ScheduleID foreign key links to the ScheduleID primary key within the Schedule table. The ScheduleID foreign key field is found within the following tables:

- RecurringSales
- RecurringPurchases
- RecurringSpendMoney
- RecurringReceiveMoney
- RecurringTransferMoney
- RecurringGeneralJournals

Use of the ScheduleID foreign key within a number of tables reduces memory usage, provides shorter string comparison and promotes database normalization. The Schedule table derives its information from a predefined list.

## Record Field Information

Field Name	Type	Format	Description
ScheduleID	Text	3xAN	Unique identifier. Predefined from the following list:  I U P
Description	Text	14xAN	Definition of ScheduleID:  I = Continue Indefinitely U = Continue Until a Date P = Perform a Number of Times

The Schedule Table contains no foreign keys.

---

# Alerts

The Alerts table provides a full definition of the AlertID field. The AlertID foreign key links to the AlertID primary key within the Alerts table. The AlertID foreign key field is found within the following tables:

- RecurringSales
- RecurringPurchases
- RecurringSpendMoney
- RecurringReceiveMoney
- RecurringTransferMoney
- RecurringGeneralJournals

Use of the AlertID foreign key within a number of tables reduces memory usage, provides shorter string comparison and promotes database normalization. The Alerts table derives its information from a predefined list.

## Record Field Information

Field Name	Type	Format	Description
AlertID	Text	3xAN	Unique identifier. Predefined from the following list:  R A
Description	Text	14xAN	Definition of AlertID:  R= Remind User to Record. A= Automatically Record and Notify User.

The Alerts Table contains no foreign keys.

---

# AlertTypes

The AlertTypes table provides a full definition of the AlertTypeID field. The AlertTypeID foreign key links to the AlertTypeID primary key within the AlertTypes table. The AlertTypeID foreign key field is found within the following tables:

- RecurringSales
- RecurringPurchases
- RecurringSpendMoney
- RecurringReceiveMoney
- RecurringTransferMoney
- RecurringGeneralJournals

Use of the AlertTypeID foreign key within a number of tables reduces memory usage, provides shorter string comparison and promotes database normalization. The AlertTypes table derives its information from a predefined list.

## Record Field Information

Field Name	Type	Format	Description
AlertTypeID	Text	3xAN	Unique identifier. Predefined from the following list:  N D A
Description	Text	14xAN	Definition of AlertTypeID:  N = Never. D = On Its Due Date. A = # Days in Advance.

The AlertTypes Table contains no foreign keys.

---

# NumberingTypes

The NumberTypes table provides a full definition of the NumberingTypeID field. The NumberingTypeID foreign key links to the NumberingTypeID primary key within the NumberingTypes table. The NumberingTypeID foreign key field is found within the following tables:

- RecurringSales
- RecurringPurchases
- RecurringSpendMoney
- RecurringReceiveMoney
- RecurringTransferMoney
- RecurringGeneralJournals

Use of the NumberingTypeID foreign key within a number of tables reduces memory usage, provides shorter string comparison and promotes database normalization. The NumberingTypes table derives its information from a predefined list.

## Record Field Information

Field Name	Type	Format	Description
NumberingTypeID	Text	3xAN	Unique identifier. Predefined from the following list:  N S
Description	Text	14xAN	Definition of NumberingTypeID:  N = Use the Next Sequential Number. S = Use the Same Number.

The NumberingTypes table contains no foreign keys.

# Password Restrictions

If a user is restricted from accessing a software function or window, for example the Spend Money window, they will also be unable to access the table information relating to the function when using the AccountEdge ODBC Direct driver.

The following table lists which ODBC tables and fields are restricted from a user when the related function has been restricted in the company file.

Restricted function	Tables impacted	Restricted fields
Accounts List	N/A	
Account Information	Accounts AccountActivities AccountBudgets	All
Banking	Accounts	ABARouting BankAccountNumber BankAccountName CompanyTradingName
Budgets	AccountBudgets	All
Combine Accounts	N/A	
Company Data Auditor	N/A	
Jobs List	N/A	
Add/Edit a Job	Jobs JobBudgets	All
Job Reimbursable Expenses	N/A	
Job Budgets by Account	JobBudgets	All
Record Journal Entry	GeneralJournals GeneralJournalLines RecurringGeneralJournals RecurringGeneralJournalLines	All
Transfer Money	TransferMoney	All
Analyze Balance Sheet	N/A	
Analyze Profit & Loss	N/A	
Analyze Jobs	N/A	
Spend Money	MoneySpent MoneySpentLines RecurringMoneySpent RecurringMoneySpentLines	All
Print Checks	N/A	
Print/Email Payment Notifications	N/A	



Restricted function	Tables impacted	Restricted fields
Receive Money	MoneyReceived MoneyReceivedLines RecurringMoneyReceived RecurringMoneyReceivedLines	All
Prepare Bank Deposit	BankDeposits BankDepositLines	All
Reconcile Accounts	N/A	
Undo Last Reconciliation	N/A	N/A
Bank and Deposit Adjustments	N/A	
Bank Register	N/A	
Get Statement	N/A	
Match Transaction	N/A	
Analyze Cash Flow	N/A	
Enter Sales	Sales SaleLines ServiceSaleLines ItemSaleLines ProfessionalSaleLines TimeBillingSaleLines MiscSaleLines RecurringSales RecurringSaleLines RecurringServiceSaleLines RecurringItemSaleLines RecurringProfessionalSaleLines RecurringTimeBillingSaleLines RecurringMiscSaleLines	All
Credit Limit & Hold	Customers	CreditLimit OnHold
Customer Reimbursable Expenses	N/A	
Markup Information	N/A	

Restricted function	Tables impacted	Restricted fields
Print/Email Invoices	DataFileInformation	InvoiceSubject InvoiceMessage IncludeInvoiceNumber InvoiceQuoteSubject InvoiceQuoteMessage IncludeInvoiceQuoteNumber InvoiceOrderSubject InvoiceOrderMessage IncludeInvoiceOrderNumber PurchaseSubject PurchaseMessage IncludePurchaseNumber PurchaseQuoteSubject PurchaseQuoteMessage IncludePurchaseQuoteNumber PurchaseOrderSubject PurchaseOrderMessage IncludePurchaseOrderNumber StatementSubject StatementMessage
Print/Email Statements	DataFileInformation	InvoiceSubject InvoiceMessage IncludeInvoiceNumber InvoiceQuoteSubject InvoiceQuoteMessage IncludeInvoiceQuoteNumber InvoiceOrderSubject InvoiceOrderMessage IncludeInvoiceOrderNumber PurchaseSubject PurchaseMessage IncludePurchaseNumber PurchaseQuoteSubject PurchaseQuoteMessage IncludePurchaseQuoteNumber PurchaseOrderSubject PurchaseOrderMessage IncludePurchaseOrderNumber StatementSubject StatementMessage
Print Receipts	N/A	
Receive Payments	CustomerPayments CustomerPaymentLines CustomerFinanceCharges CustomerDiscounts CustomerDiscountLines CustomerDeposits	All

Restricted function	Tables impacted	Restricted fields
Settle Returns & Credits	CustomerFinanceCharges CustomerDiscounts CustomerDiscountLines SettledCredits SettledCreditLines CreditRefunds	All
Sales Register	N/A	
Analyze Sales	N/A	
Analyze Receivables	N/A	
Activities List	N/A	
Activity Information	Activities ActivitySalesHistory	All
Enter Activity Slip	ActivitySlips ActivitySlipInvoiced	All
View Activity Log	N/A	
Time Billing Customers	N/A	
Prepare Time Billing Invoice	N/A	
Enter Purchases	Purchases PurchaseLines ServicePurchaseLines ItemPurchaseLines ProfessionalPurchaseLines MiscPurchaseLines RecurringPurchases RecurringPurchaseLines RecurringServicePurchaseLines RecurringItemPurchaseLines RecurringProfessionalPurchaseLines RecurringMiscPurchaseLines	All

Restricted function	Tables impacted	Restricted fields
Print/Email Purchase Orders	DataFileInformation	InvoiceSubject InvoiceMessage IncludeInvoiceNumber InvoiceQuoteSubject InvoiceQuoteMessage IncludeInvoiceQuoteNumber InvoiceOrderSubject InvoiceOrderMessage IncludeInvoiceOrderNumber PurchaseSubject PurchaseMessage IncludePurchaseNumber PurchaseQuoteSubject PurchaseQuoteMessage IncludePurchaseQuoteNumber PurchaseOrderSubject PurchaseOrderMessage IncludePurchaseOrderNumber StatementSubject StatementMessage
Set Up 1099s and 1096	N/A	
Pay Bills	VendorPayments VendorPaymentLines VendorFinanceCharges VendorDiscounts VendorDiscountLines VendorDeposits	All
Settle Returns & Debits	VendorFinanceCharges VendorDiscounts VendorDiscountLines SettledDebits SettledDebitLines DebitRefunds	All
Purchases Register	N/A	
Analyze Payables	N/A	
Credit Terms	Terms	All
	DataFileInformation	DefaultCustomerPriceLevelID DefaultCustomerFreightIsTaxed DefaultCustomerCreditLimit DefaultVendorTaxCodeID DefaultVendorFreightIsTaxed DefaultVendorCreditLimit
Sales & Purchases Information	N/A	
Add/Edit a Comment	Comments	All
Add/Edit a Shipping Method	ShippingMethods	All
Add/Edit a Referral Source	ReferralSources	All

Restricted function	Tables impacted	Restricted fields
Payroll Categories List	N/A	
Wages Information	Wages	All
Wages Exemptions	N/A	
Accrual Information	Accruals	All
Accrual Exemptions	N/A	
Deduction Information	Deductions	All
Deduction Exemptions	N/A	
Employer Expense Information	EmployerExpenses	All
Employer Expense Exemptions	N/A	
Tax Table Information	Payroll Taxes	All
Linked Employees	N/A	
Process Payroll	N/A	
Pay Employee	WritePaycheck WritePaycheckLines BankingDetails	All
Allocate Jobs	N/A	
Banking Details	BankingDetails	All
Pay Liabilities	PayLiabilities PayLiabilityLines	All
Print Paycheck	N/A	
Print/Email Pay Stubs	N/A	N/A
Select Payroll Tax Forms	N/A	
Set Up W-2s and W-3	N/A	
W-2 Employee Information	N/A	
W-3 Information	N/A	
Analyze Payroll	N/A	
Enter Timesheet	Timesheets	All
Items List	N/A	
Item Information	Items ItemLocations ItemPrices ItemOpeningBalance ItemSalesHistory ItemPurchasesHistory BuiltItems BuildComponents	All
Auto-Build Information	BuiltItems BuildComponents	All

Restricted function	Tables impacted	Restricted fields
Locations List	N/A	
Location Information	Locations	All
Adjust Inventory	InventoryAdjustments InventoryAdjustmentLines	All
Build Items	InventoryTransfers InventoryTransferLines	All
Auto-Build Inventory	N/A	
Set Item Prices	N/A	
Count Inventory	N/A	
Items Register	N/A	
Analyze Inventory	N/A	
Move Items	MoveItems	All
Cards List	N/A	
Card Information	Cards Customers Vendors Employees PersonalCards CardActivities SalesHistory PurchaseHistory SalespersonHistory WageHourHistory WageDollarHistory DeductionHistory EmployerExpenseHistory AccrualHistory AccrualCarryOver PayrollTaxHistory RecurringPay	All
Employee Card	Employees	All
Employee Profile	Employees	CardRecordID CardIdentification Name LastName FirstName IsIndividual IsInactive CurrencyID
	Address	All

Restricted function	Tables impacted	Restricted fields
Employee Payment Details		PaymentTypeID BankAccountTypeID ^ ABARoutingNumber BankAccountNumber BankAccountName
Payroll Details	Employees	HourlyBillingRate EstimatedCostPerHour HireDate TerminationDate ResidenceCodeID WorkCodeID WagesExpenseAccountID PayBasisID BasePay PayFrequencyID SocialSecurityNumber BirthDate FederalAllowances FederalExtraWithheld FederalMaritalStatus UseTimesheets AddTimesheet HoursInPayPeriod DefaultWagesID CategoryID RecurringPayID
	WageHourHistory WageDollarHistory DeductionHistory EmployerExpenseHistory AccrualHistory AccrualCarryOver PayrollTaxHistory RecurringPay	All
Payment Details	Employees	PaymentTypeID BankAccountTypeID ABARoutingNumber BankAccountNumber BankAccountName
Combine Cards	N/A	
Synchronize Cards	N/A	
Advanced Card Search	N/A	
Card Contact Log	ContactLog	All
View Contact Log	N/A	
Contact Log Entry	ContactLog	All

Restricted function	Tables impacted	Restricted fields
View Employee Contact Log	N/A	N/A
Employee Contact Log Entry	ContactLog	All
Identifiers	Identifiers	All
Print Mailing Labels	N/A	
Print Employee Mailing Labels	N/A	N/A
Create Personalized Letters	N/A	
Categories List	N/A	
Edit Category	Categories	All
Tax Codes	N/A	
Tax Code Information	TaxCodes TaxCodeConsolidations	All
Recurring Transaction List	N/A	
Custom List and Field Names	N/A	
Currencies List	N/A	
Currency Information/Exchange Rate	Currency	All
Easy Setup Assistant	N/A	



Restricted function	Tables impacted	Restricted fields
Preferences	DataFileInformation	UseMultipleCurrencies UseCategories CategoriesRequired UseAuditTracking UseCreditLimitWarning LimitTypeID UseDailyAgeing FirstAgeingPeriod SecondAgeingPeriod ThirdAgeingPeriod IdentifyAgeByName LockPeriodIsActive LockPeriodDate LockThirteenthPeriod DefaultCustomerTermsID DefaultCustomerPriceLevelID DefaultCustomerTaxCodeID DefaultUseCustomerTaxCode DefaultCustomerFreightTaxCodeID DefaultCustomerFreightIsTaxed DefaultCustomerCreditLimit DefaultVendorTermsID DefaultVendorTaxCodeID DefaultVendorFreightIsTaxed DefaultVendorCreditLimit InvoiceSubject InvoiceMessage IncludeInvoiceNumber InvoiceQuoteSubject InvoiceQuoteMessage IncludeInvoiceQuoteNumber InvoiceOrderSubject InvoiceOrderMessage IncludeInvoiceOrderNumber PurchaseSubject PurchaseMessage IncludePurchaseNumber PurchaseQuoteSubject PurchaseQuoteMessage IncludePurchaseQuoteNumber PurchaseOrderSubject PurchaseOrderMessage IncludePurchaseOrderNumber StatementSubject StatementMessage AllowNegativeInventory UseStandardCost

Restricted function	Tables impacted	Restricted fields
Company Information	DataFileInformation	Company Name Address Phone Fax Number Email Federal Tax Identification State Sales Tax Identification Current Financial Year Last Month In Financial Year Conversion Date Periods Per Year
Business Calendar	ImportantDates	All
Business Services Setup	N/A	
Linked Accounts	DataFileInformation	UseReceivablesFreight UseReceivablesDeposits UseReceivablesDiscounts UseReceivablesLateFees UsePayablesInventory UsePayablesFreight UsePayablesDeposits UsePayablesDiscounts UsePayablesLateFees
	LinkedAccounts	All
Account Opening Balances	N/A	
Job Opening Balances	N/A	
Customer Opening Balances	N/A	
Vendor Opening Balances	N/A	
Add an Historical Sale	N/A	
Add an Historical Purchase	N/A	
Load Tax Tables	N/A	
General Payroll Information	GeneralPayrollInformation	All
Transaction Journal	JournalRecords JournalSets	All
To Do List	N/A	
Find Transactions	N/A	
Advanced Filters	N/A	
Customize Forms	N/A	
Custom List	N/A	
Add/Edit a Custom List Entry	CustomLists	All

Restricted function	Tables impacted	Restricted fields
Exchange Rate	JournalSets GeneralJournals NominalJournals MoneySpent MoneyReceived Sales Purchases CustomerPayments CustomerFinanceCharges CustomerDiscounts CustomerDeposits VendorPayments VendorFinanceCharges VendorDiscounts VendorDeposits SettledCredits CreditRefunds SettledDebits DebitRefunds InventoryAdjustments InventoryTransfers ElectronicPayments BankDeposits WritePaycheck TransferMoney PayLiabilities	TransactionExchangeRate
Payment Details	MoneyReceived CustomerPayments CustomerFinanceCharges CustomerDiscounts DebitRefunds	PaymentCardNumber PaymentNameOnCard PaymentExpirationDate PaymentAuthorizationNumber PaymentAddress PaymentZIP PaymentCardVerification CreditCardSwiped CardVerificationUsed PaymentTraceID PaymentVoidTraceID PaymentCheckNumber PaymentNotes
	RecurringMoneyReceived	PaymentCardNumber PaymentNameOnCard PaymentExpirationDate PaymentAuthorizationNumber PaymentAddress PaymentZIP PaymentNotes
Prepare Electronic Payments	ElectronicPayments ElectronicPaymentLines	All
Start a New Fiscal Year	N/A	

Restricted function	Tables impacted	Restricted fields
Start a New Payroll Year	N/A	
Optimize Company File	N/A	
Purge Journal Entries	N/A	
Purge Closed Invoices	N/A	
Purge Activity Slips	N/A	
Purge Closed Bills	N/A	
Purge Timesheets	N/A	
Purge Contact Log	N/A	
Default Font Selections	N/A	
Verify Company File	N/A	
Active Workstations	N/A	